Today

Mussolini, of Course

No Air Monopoly

One Mellon Plan

Current Events

— By Arthur Brisbane —

Copyright, 1924, Star Co.

MUSSOLINI sweeps Italy, which needn't surprise anybody. What the world wants now is strong men that say what they mean and then do it. Mussolini is that kind. Italy knows it.

THE SENATE passed a bill that, let us hope, will forever prevent a monopoly of the air by any interested group of grafting financiers. The Senate declares the air to be "the inalienable possession of the people," and forbids any licenses extending more than two years.

THAT'S common sense, and it's a joke on our self-government, that the air monopoly should have been suggested.

Monopoly of LAND by individuals is bad enough. But that's necessary, for you have to work the land.

But you don't have to work the AIR; that takes care of itself, and it ought to remain free.

FREDERICK LANDIS says that this country, instead of admitting gorillas that come here to die of homesickness, ought to admit more of the right kind of European immigrants that would come here to build up the United States and *LIVE*.

SECRETARY MELLON'S tax plan would save three hundred million dollars a year for twenty years—six thousand million dollars all together. That fact is called to the attention of gentlemen now nagging the Secretary of the Treasury, one of the most useful servants that this country has ever secured.

If the people give him a chance Mr. Mellon will put their finances in good shape before he leaves his place. If they don't want him to do it, that won't annoy him. He probably isn't anxious to work for nothing, plus ingratitude.

NEW YORK is proud, learning from United States authorities that New York's port handled more than one-half of the total ocean passenger traffic of the United States. Seattle, Boston and San Francisco were next.

THAT'S TODAY'S news. How long do you suppose it will be before Miami and Los Angeles both have an ocean traffic bigger than that of which New York is so proud today? This country is only starting, and the really big ports and cities are still to find their place.

TWO AMERICANS are killed by Albanian brigands. The government of Albania expresses surprise, and says it is something entirely new.

But it isn't quite new. The late Albert Brisbane, a citizen of New York, traveling from Berlin to Athens on horseback with two servants, a little more than twenty years ago, was obliged when he passed through Albania to ride in the heat of the day, when the brigands were asleep, and in spite of all precautions, he once narrowly escaped the

Continued on Page 2, Col. 6.

ASSETS $18,500,000 Incorporated 1865
Savings Deposits Go on Interest
THURSDAY APRIL 10
Banking Hours Daily, 9 to 3
Saturdays, 8 till 8
Sat., 8 to 8, for Deposits Only
UNION INSTITUTION FOR SAVINGS
148 TREMONT ST., BOSTON, MASS.

12c Weekly
Delivers the
Boston American
to your home
a saving of 6c a week
Regular Price 3c
on the Street
Telephone your order to
Subscription Dept.
Main 5180
Prompt Delivery Guaranteed

Interest Begins
APRIL 10
Interest compounded quarterly in Jan., Apr., July and Oct.
15,000 regular depositors; 4,121 members in our Christmas Club.
Massachusetts Mutual Savings Banks are safe.
If you have the limit in your local Savings Bank, send a deposit by mail to us.
4 per Dividend rate 4%
SOMERVILLE INST. FOR SAVINGS
34 Broadway, Branch, Teele Sq.
SOMERVILLE, MASS.

SOMERVILLE WOMAN DISAPPEARS

THE WEATHER
Fair tonight and Wednesday; not much change in temperature; moderate variable winds.
High tide at 1:50 a. m.; 2:17 p. m.
Light all vehicles at 8:48 p. m.

BOSTON AMERICAN
LARGEST EVENING CIRCULATION IN NEW ENGLAND
VOL. 21—No. 18 Entered in P. O. Mail Office BOSTON, TUESDAY, APRIL 8, 1924 Copyright, 1924, by H. E. Newspaper Pub. Co. 3 CENTS 12c Weekly Delivered to Home

NIGHT LATEST STOCKS
"BEST RADIO PAGE"—Page 12

Bobbed Bay State Girl Held as Bandit

TWO POLICEMEN BEATEN; HARVARD 'NOBLE' HELD

HOLD GIRL AS 'BANDIT QUEEN'

Sarah Duffy, Seized With Husband and Brothers, Led Lynn "Gang," Police Claim

Mrs. Sarah Butler Duffy, sought for weeks by police of Lynn and other cities as an alleged automobile thief and leader of a gang of young bandits, was arrested in New York today.

Inspector Roger Dwyer of the Lynn department led New York detectives in a sensational raid on Mrs. Duffy's uptown apartment.

Otto Duffy, the young woman's husband, her brothers John and James and James Daly were arrested also. James Daly and James Butler were charged with the possession of narcotics. John Duffy was taken on a warrant sworn to by a Boston girl.

Accompanied by the Bay State officer and New York headquarters sleuths, Mrs. Duffy was taken to Brooklyn, where storekeepers recently robbed by the famous "bobbed haired bandit" confronted the Duffy woman. They failed to identify her.

HELD AS CAR THIEVES.

In the arrest of young Mrs. Duffy the Lynn police are positive they have in custody the "brains" of the gang responsible for the theft of half a dozen motor cars during the month of December, 1923.

Frederick McCormick of Apponaug, R. I., Mrs. Duffy's alleged aid, is now in jail at Cranston, R. I. He was arrested in Pawtucket on December 23 and remanded without bail to await Grand Jury action.

Continued on Page 2, Col. 5

MARY GARDEN, 47, TO BECOME U. S. CITIZEN

New York, April 8.—Mary Garden, opera singer, today applied for first citizenship papers.

Mary Garden.

She said she was born February 20, 1877, at Aberdeen, Scotland, and that she came to this country from Glasgow in 1882.

She described herself as unmarried, having a "fair complexion," dark red hair and blue eyes, five feet inches tall and weighing 120 pounds."

In the oaths administered by Chief Wieser of the naturalization bureau she declared it was her intention to become a citizen and to renounce her British allegiance.

MERRIMAC VALLEY IS FLOODED

Rapid Rising of River Menaces Homes and Factories; the Loss Totals $2,000,000

The terror of floods and high water which has threatened the valley of the Connecticut River for the past twenty-four hours has shifted to the valley of the Merrimac.

While the waters of many of the tributaries of the Connecticut are subsiding, the Merrimac is rapidly approaching the danger mark.

The Boston and Maine Railroad has a large force of workers out on the Worcester, Nashua and Portland division, fearing washouts.

The Soubegan River, which flows into the Merrimac at Nashua, N. H. has reached a higher stage than at any time since 1869 and the waters are still rising.

The flood is threatening the basement of the Jackson Mills, but so far the damage to the mill has been small.

The north branch of the Nashua River in the vicinity of Fitchburg has receded somewhat and it is believed that the crest of the flood on this stream has been reached.

FLOOD ALONG CONCORD.

The rising waters of the Piscataqua River at Manchester, N. H., caused a property loss of $25,000.

The cement wall of the Leandre Charbonneau Shoe Shop on Second street, West Manchester, collapsed under pressure of the high water and a short time later the south wall of the building fell, carrying the floors of the structure with it. The water has reached the highest level in the history of the city.

Five boys were thrown into the waters of the Piscataqua when a raft on which they were riding capsized. They were rescued by passersby.

A dam at Warner's Pond, Derry, N. H., gave way, badly damaging a bridge nearby.

The Concord River has overflowed its banks until the stream appears more like a lake than like a river. The river has gone up fifteen inches since Sunday and at Concord a number of cellars have been flooded. The water is now within a short distance of scores of homes in Concord Centre. The stream is said to have reached the highest stage in more than ten years.

At least one life and property damage amounting to $2,000,000 make up the toll that the floods have already

Continued on Page 2, Col. 1

BANK STATEMENT TODAY

Bos. Cl.	$5,000,000	Bos. Nat.	$2,000,000
Bos. Nat.	12,000,000	Bos. Cl.	85,000,000
N. Y. Cl.	435,000,000	N. Y. Nat.	77,000,000
N. Y. Nat.	77,000,000	N. Y. Cl.	435,000,000

Yesterday.

Bos. Cl.	$5,000,000	Bos. Nat.	$2,000,000
Bos. Nat.	12,000,000	Bos. Cl.	85,000,000
N. Y. Cl.	$54,000,000	N. Y. Nat.	76,000,000
N. Y. Cl.	74,000,000	N. Y. Cl.	454,000,000

Feverish colds are more speedily relieved by the use of that thoroughly tested, pure herb laxative used for 73 years.
Dr. True's Elixir
The True Family Laxative

DRIVEN OUT BY FIRE IN ALLSTON BLOCK

TENANTS WHO FLED FLAMES

Many women and children were forced out of an apartment house at 209 Warren street, Allston, today by a blaze which caused $500 damage. The picture shows Mrs. Sidney Norris, at top, and her son, Jack, at lower right. The other child is Virginia Harrington.

FIFTY ROUTED BY FIRE IN ALLSTON

Fifty persons, including many women and children, were driven out by fire in the four-story brick apartment at No. 209 Warren street, Allston, today.

Mrs. Sidney Morris and her little son, Jack, were among those driven out, while Virginia Harrington was taken to safety by tenants.

The fire was discovered by a passer-by who saw smoke pouring from the basement windows. Occupants of the building were aroused by firemen who rang the bells and pounded at doors to arouse them.

The blaze gained considerable headway before brought under control, but was confined to the walls and ceiling of the cellar. District Chief McMahon said it was probably caused by spontaneous combustion in a heap of rubbish.

The tenants were sheltered by neighbors. Damage to the building and contents was about $500. The owner is John LaPlante, who occupies one of the apartments.

Stubborn Spring Colds Are Dangerous
Fly Johns Medicine relieves them—Advt.

GREENE CASE AT DAUGHERTY HEARING

Washington, April 8.—Former Attorney-General Harry M. Daugherty was advised today by friends in Columbus that all of his personal files for twenty years back had been burglarized.

The files were removed to Daugherty's home in Columbus from his law office when he became Attorney-General in 1921. The robbery is said to have occurred last Friday night but Daugherty did not learn of it until today.

Washington, April 8.—George W. Stock, a Department of Justice accountant, was questioned by the Daugherty committee today about the Henry V. Greene case, a $50,000,000 mail fraud case in Boston.

It was a "stock selling system," Stock said, and in his investigation Greene told him he could not proceed, as "Harry M Daugherty was his attorney."

The witness fixed the date, however, before Daugherty became Attorney-General. He said he recom-

Continued on Page 2, Col. 8

WOMAN IS VICTIM OF APHASIA

Mary Thompson of Somerville Mysteriously Vanishes While on Trip to New York

A suitcase, owned by Miss Mary Thompson of Somerville, and found on Fifth avenue, New York, set New York detectives on a hunt today for the woman, who has vanished in mysterious fashion.

The suitcase contained two bankbooks, one showing deposits of $200 in a Somerville bank, the other $3,000 in a Woburn bank; an insurance policy and several dresses.

According to Mrs. William Graham of No. 60 Newton street, Somerville, a sister of the missing woman, Miss Thompson left Somerville Sunday, March 9. She had been acting strangely for some time past, according to the sister, and on one occasion left her suitcase in Union square, Somerville.

VICTIM OF APHASIA.

At that time the Somerville police believed the owner had met with foul play. Later, however, she returned home.

Today her sister declared she believed Miss Thompson to be a victim of aphasia and wandering around New York. According to the New York police, she was last seen Friday night by her roommate. At that time the Somerville woman said she intended visiting the travelers' Aid Society. She never reached there.

Chief of Police Kendall of Somerville received a telegram from Chief Inspector Leahy of New York today, asking information regarding the missing woman from the Somerville sister.

The missing woman is forty-seven years old, five feet eleven inches tall, with dark hair, blue eyes and dark complexion.

Robert Thompson of No. 17 Chapple street, Charlestown, a brother of Miss Thompson, left for New York today immediately on receiving word of his sister's disappearance.

BOWIE SCRATCHES.

1—Permanent Ware.
3—Much Ado, Honor Man Hourl. Listen Dearie, Black Hawk, Bell Artiste, Julia M., Admirer.
5—Kilbowie, Royal Charlie.
Weather clear; track sloppy.

Free Inspection Service for Used Car Buyers—See Page 12

THE DOLLAR ABROAD
How American dollar is exchangeable today in leading foreign currencies:
Sterling, $4.32½; French francs, 5½½ cents; lire, .0444 cents; Canada dollar, .9994 cents.

Killed by Fall

GEORGE DRISCOLL

REVERE SINGER JUMPS TO DEATH

George Driscoll, thirty-five years old, of No. 71 Warren street, Revere, jumped from a fifth-story window in the Hotel Garde, New Haven, Ct., today. He died at New Haven Hospital in a short time.

Driscoll, well known singer, had played for a time on the B. F. Keith circuit, and with the stage team of Driscoll, Hughes and Long.

He was a member of Revere Lodge of Elks and a welsh, presented to him by the local lodge when

Continued on Page 2, Col. 7

STUDENT OF PARIS IS ACCUSED

Henri de Castellane, Prominent in College, in an Early Morning Row With Police

Henri de Castellane, Harvard student and son of a French nobleman, displayed his aristocratic prowess with such telling effect today that one policeman went to the hospital to be sewed up and another is nursing the effects of a scrimmage.

The sequel is that the son of the nobleman faces charges of drunkenness and assault and battery on Patrolmen Lawrence Boyle and Joseph Gallant of the Joy street station.

Henri de Castellane is the nephew of the Duchess of Talvmond, the former Anna Gould and sister of Count Boni de Castellane.

It was Harvard Day in Municipal court as several former Crimson athletes, a coterie of lawyers and others choked the corridors as a preliminary to arraignment of Castellane and a companion, Andrew Lynch, a former Harvard student.

Lynch is charged with drunkenness.

HEARD CRASH OF GLASS.

Patrolman Boyle, according to his story, heard the crash of glass while on Hanover street early today. Seeing an automobile approaching, with five men aboard, he stopped it.

"Come out," said Boyle to Castellane.

According to the policeman Castellane replied: "You American dog, I won't come out. I'm the son of a French nobleman and you have no right to touch me."

Boyle says that, as he reached for him, Castellane threw himself at

Continued on Page 3, Col. 4.

JUDGE FINED, HAS RESIGNED

Associate Justice John T. Maloney of Chicopee has resigned his place on the bench, pleading guilty to the charge of driving an automobile while intoxicated. Judge Maloney sent his resignation to Governor Cox who immediately accepted it. The judge drove his car into a telephone pole when he was arrested. After his resignation was accepted he paid a fine of $100 and costs.

FIVE CHILDREN DROWNED IN MERRIMACK

Methuen—It is feared that Rosina Gerson, 12, and her brothers, Carleton, nine, of Waltham, missing since last Tuesday, may have been swept away in the Merrimack.

RADIO BEST BETS TONIGHT

AMERICAN ORCHESTRA
WNAC, Shepard Stores, Boston (278 Meters)
5:00—Boston American Philharmonic Orchestra; talks by M. A. Simmons, inventor of the Boston American Super radio set, and by Warren Kelly on "Inspected Used Cars."

COMIC OPERA
WGY, Schenectady (380 Meters)
7:45—Gilbert & Sullivan's "H. M. S. Pinafore" by WGY players.

UNIVERSITY LECTURE
KDKA, East Pittsburgh (326 Meters)
8:15—University of Pittsburgh course on the Contemporary Novel.

HEAVY DAMAGE BY FLOODS; NEW ENGLAND MILLS ARE CRIPPLED

MANY HOMES IN MERRIMACK VALLEY ARE MENACED BY RAPID RISING OF RIVER

Continued from First Page.

exacted in Massachusetts and adjoining States.

While tributaries of the Connecticut River are falling in a number of places, the river itself is continuing to rise and flood warnings have been issued for all points south of Holyoke.

TROLLEY CAR MAROONED

At Springfield, where the flood danger appeared greatest, the Westfield has dropped and trolley service has been resumed between Springfield and Westfield. A trolley on this line was marooned for more than twenty-four hours by the flood.

Fred Gaudette, 30, was swept to death in the flooded Westfield River while trying to ford the stream on his way to the Westfield State Sanitarium. His body was later recovered.

The body was found underneath a tree, the branches of which Gaudette had caught when carried down the river.

At Westfield conditions became so bad it was necessary to use boats to rescue marooned women and children. At Fitchburg and Ansonia, Ct., as well as at Westfield, industrial plants and the cellars of hundreds of dwellings were flooded.

Telephone and telegraph service has been greatly impaired in the valley of the Naugatuck River, Connecticut, in the territory between Winsted and Ansonia alone the property is estimated at half a million dollars.

At Holyoke there has been a three-foot rise in Connecticut River dam, while at Northampton the river rose eight feet in twenty-four hours. At Leeds, just north of Northampton, scores of families are moving their household effects to the upper floors of their homes in anticipation of still higher water.

The flood districts extend from Maine, New Hampshire and Vermont to Connecticut.

RESCUES IN BOATS.

For the first time in many years boats were brought into service in several New England communities to rescue families marooned by rising waters.

The cries of Mrs. Frances Ouillette, imprisoned with her five young children in their home on Groux Island, in the Piscataquog River at Manchester, N. H., brought men in a rowboat to her assistance.

Mother and children were rowed to safety, the woman exacting a promise from her rescuers that they would return early today and remove the livestock in the Ouillette barn.

Mrs. Michael Leidnbreau, neighbor of the Ouillette's, took refuge on the second floor of her cottage and declined to be taken off the island.

AUTOIST GETS DUCKING.

Belfast, Me., experienced little rain, but reported that for 24 hours a high sea had prevailed on Belfast Bay, unusually high tides causing great damage to shore property.

Charles Menounian, of No. 119 Chandler street, Worcester, was swept into the water of a swollen brook when the bridge gave way under the weight of his automobile. Menounian jumped from the car and succeeded in making shore but his car remains in the Ocean Street brook.

VERMONT MENACED.

Town officials of Brattleboro, Vt., say the peak of the flood will not be reached for several hours. Similar views are expressed by residents of cities and towns on the Merrimac.

Maine cities reported that most damage had been done by easterly gales. In Portland the wind reached a velocity of 55 miles an hour. In that city more than 800 telephones were disabled.

In Biddeford a live wire was blown down, causing a blaze which destroyed a cottage. Western Maine had the rainstorm for 24 hours without intermission.

The largest losses looked for will be caused by forced unemployment.

Navigation was made hazardous, and the angry surf churned into the violence of a Winter sea, by a forty-eight-mile an hour wind which was blowing off Nantucket Island. Three low-pressure storm centers were reported, the nearest being that off Block Island.

HIGHWAYS WASHED OUT.

The downpour affected railroad and trolley lines, telephone cables, cellars, walls, ceilings, the boilers in

The Salmon Falls River rose so rapidly at East Rochester, N. H., that it was deemed prudent to cut the belts of the Cocheco Woolen Mills. Work in the plant was necessarily suspended. The Cocheco River is still rising.

At Fitchburg, the Nashua River has reached its highest point since the big washout of 23 years ago. The water crippled four boilers of the Fitchburg Paper Company and Mill No. 3 was shut down.

BOILER ROOM FLOODED.

Water poured into the boiler room of the Parkhill Mills at Fitchburg and automatic pumps were used to get the water out of the boilers. The yard of the Grant Yarn Works was hidden by a young lake. Crocker Field, Fitchburg's athletic centre, was a mass of water, the river flowing over a big concrete wall.

In South Fitchburg, a small footbridge was swept away. Street railway lines were affected. Tables, chairs and washboards were seen floating down the Nashua.

One Dead, Heavy Damage in State of New York

Albany, N. Y., April 8.—Spring flood conditions are general throughout Eastern and Southern New York State. One life was lost, considerable property damage was caused and rail and highway traffic was curtailed by the rising waters.

The Mohawk River is 15 feet above normal at Schenectady. The Hudson has risen to 15 feet, and the condition indicates no signs of abating. Railroad tracks and river front piers are under water.

Two Missing in Big Flood in Scranton, Pa.

Scranton, Pa., April 8.—With damage estimated at more than a million dollars already done, officials of the Glen Alden Coal Company were working to change the course of the Lackawanna River, which broke into the Dodge mine and flooded five other big collieries, throwing 6,000 men out of work.

Two men are missing in the mine flood, considered by mining men one of the most serious in the history of the anthracite coal region.

Foot of Snow Falls in Northern New York

Malone, N. Y., April 8.—More than a foot of snow has fallen in this section of northern New York during the past twenty-four hours. Roads are almost impassable, most trains have been seriously delayed and there appeared to be little hope of relief today.

AMERICAN ARCHBISHOPS RECEIVING RED HATS

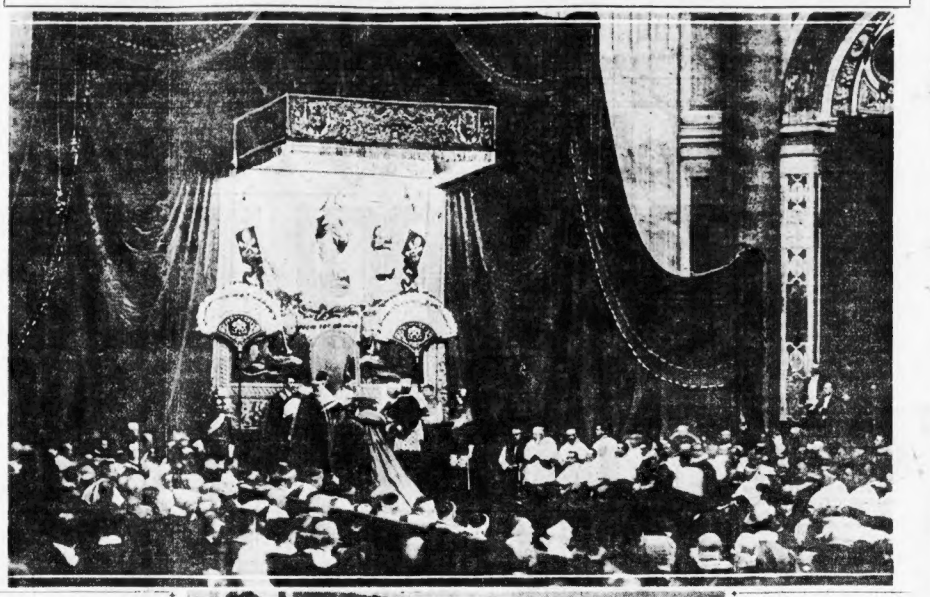

FIRST PHOTOS OF PUBLIC CONSISTORY AT ROME

General view in the Basilica in St. Peter's Cathedral, Rome, during the colorful public consistory in which the Pope elevated Cardinals Hayes of New York and Mundelein of Chicago to the Sacred College of Cardinals. Both Cardinals are seen kneeling before the Holy Father as he places the red hat on Cardinal Hayes. Lower photo shows the two American Cardinals, Hayes, at left, and Mundelein at right, listening to the speech of the Vatican lawyer following their elevation to the Cardinalate.

Photos by International News Reel.

Filene's Automatic Bargain BASEMENT

The kind of coats that should keep the cash register busy all day ringing out savings when folks see how good they are — even 85 coats—sizes 42½ to 52½.

don't miss WEDNESDAY

NEW Spring coats

best choosing at 9 A. M.

$19 MISSES' WOMEN'S 31 new styles 12 new shades

STOUT size navy or black poiret twills, sizes 42½ to 52½
even lustrous pile fabric coats
yes—25 pile fabric capes
even new cape back coats
many full silk crepe lined
Berkshire plaid or check coats
soft, fleecy fabrics
novelty stripe coats
plenty of tans, grays, navy, green, etc.

Size	14	16	18	36	38	40	42	42½	44	44½	46	46½	48½	50½	52½
Quantity	6	41	54	61	80	40	37	11	20	13	15	14	8	4	

new poiret twills
fine new Bolivias
rich mixtures

new overplaid coats
plain color polo coats
new chinchillas

First prices must be low or we lose according to our automatic plan
½ after 12 selling days
⅓ after 18 selling days
¾ after 24 selling days
Goods given away to charity after 30 selling days

HUNDREDS OF OTHER BARGAIN LOTS NOT ADVERTISED—NO MAIL ORDERS

GREENE CASE

Continued from First Page.

mended the case for prosecution.

"And there never has been a prosecution?" asked Senator Wheeler.

"Not by the Federal government, said Stock, adding that there had been a State prosecution.

BOUGHT IMMUNITY.

An amazing story of liquor law violators purchasing criminal immunity from the Department of Justice through the payment of civil "fines" had previously been related by Price F. Armstrong of Chicago, a prohibition agent.

The fines, Armstrong said, were paid direct to the department in Washington by officials of breweries caught in dry law violations.

Armstrong cited the Western Brewery Company at Belleville, Ill., where eighteen barrels of illegal beer were seized.

"We recommended criminal prosecution and I saw the United States district attorney, W. O. Potter, at East St. Louis," said Armstrong. "He told me, 'I don't need more evidence. I have plenty now, but I just got orders from the Department of Justice to nolle prosse the case and I will do so in a few days.' The case was nolle prossed.

BREWERY REFUNDED.

"I was told later by the secretary of the brewing company that they had paid a $5,000 fine to the department as a compromise to have all criminal charges dropped. It was a civil liability settlement."

Armstrong also told of seizing 700 barrels of beer at the Garden City brewery in Chicago in the spring of 1923. An injunction obtained against the brewery, he said, was subsequently lifted "so the brewery could resume brewing."

The witness told of dry law violations in Chicago. He charged that the Republican politicians there compelled the prohibition unit to submit to their approval a list of all places to be raided. To defy the political ring, Armstrong said, was to invite dismissal from the enforcement service.

"Did you do that?"

"Yes, they were powerful enough to have me transferred and I was threatened with removal from the service," said Armstrong.

"I had to submit the names of places I intended to raid to Charles Kemp, the group chief, for approval. This was done so I wouldn't raid any friend of the political gang."

SHOT IN JOLIET.

Armstrong said "enough permits were issued at Chicago for sacramental wine to flood the State of Illinois."

"Was a shot taken at you in Joliet?"

"Yes; a prohibition agent shot me during a raid," he answered.

"Did he try to kill you?"

"I'll always think so, but he claimed he lost his head."

Stock, on the stand, read "notes" he had made on his "survey" of the Old Hickory powder case in Tennessee. Assistant Attorney-General John W. H. Crim, who assigned him to this case, he said, resigned after saying he had urged the Attorney-General to take action in the case.

In a subsequent conference, Stock declared, he found his "confidential memo to Crim on the case" had been turned over, to the "Dupont attorneys." The memo contained "leads" for prosecution.

UP TO $20,000,000

At a conference of department officials in January, 1924, Stock said, the estimate of the recoverable money on deposit was from $5,000,000 to $20,000,000.

GIRL IS HELD

Continued from First Page.

Mrs. Duffy and her brothers formerly lived in Plainville.

Providence police say McCormick has confessed to stealing machines in Maine cities, in New Hampshire and in Lynn and Salem.

He accompanied the officers to the garage of Carl Brendt, in Pawtucket, where six alleged stolen cars were found. Brendt was arraigned today before Judge Hahn in Providence Superior court on four indictments charging receiving stolen cars. He pleaded not guilty and was released on bail.

Miss Butler and McCormick, so Lynn police say, stole cars in Lynn belonging to Mrs. Isabella McLean; Thomas Roland of Nahant, Jose L. Burpee and three others.

LYNN MAYOR A VICTIM.

They are likewise charged with the theft of a machine owned by Mayor Harlan A. McPheters of Lynn. The Mayor's car has been located in Providence.

It is charged by police that Mrs. Duffy's "gang" ran the stolen cars over the line to Rhode Island points where they were sold to garage owners known to be "fences."

As a result of the arrest in New York of Mrs. Butler, Lynn police will not press charges of automobile thievery against Mrs. Gladys Cunningham Butler, young Saugus woman recently arrested in Portsmouth, N. H., after a running auto chase by Salem police.

Mrs. Gladys Butler is held with Edgar Booth of Everett, her sweetheart, in Salem jail on a complaint charging a statutory offence.

Booth has admitted, the police say, to being a tool of a Greater Boston automobile thief gang.

TODAY

Continued from First Page.

brigands that hunted strangers with big bear hounds.

THE GERMAN plan is out. You will read a sketch of it in the newspaper. The Allies will put a blanket mortgage of two thousand five hundred millions of gold dollars on German industries, real estate and so on —property of private individuals and corporations.

Germany will be expected to reform her budget system, and pay six hundred million dollars a year, after a certain resting period.

IT SOUNDS encouraging—for those that want money from Germany. But it all depends on what happens in Europe. Some unpleasant movement on the part of the Russian Bear and the whole scheme would be overturned, with Western Europe hiring Germany to keep the Russians in order.

"OLD EARTH" of ours is still young and troublesome and hasn't settled down. In Spain the houses of a village are mysteriously sinking into the ground. And England is worried by severe earthquake shocks in the coal mining districts. Compared with the size of the earth these little settlings are nothing, but compared with the size of man they are gigantic.

THOSE THAT rule the oil market say there won't be any big advance in gasoline prices this Spring because "muddy roads will hold down the price." Muddy roads diminish automobiling. Less automobiling means smaller demands for gas, and smaller demand means that the rulers don't put up the price. In other words, "what will the traffic bear," not *what does the gasoline cost*, is the important question.

DIES IN LEAP

Continued from First Page.

he became an actor, was found in his pocket.

He lived with his father, Cornelius Driscoll, and his brother and sister.

The clerk at the Garde said a railroad policeman took Driscoll to the hotel at midnight, requesting he be given a room, as he had been idling about the railroad station and was thought to be slightly demented.

Driscoll was found in a vacant lot, fatally injured.

PRIZE BEAUTY APPEALS SENTENCE

Mrs. Ida Eileen Geller, beauty prize winner, of No. 49 Dix street, Revere, was sentenced to one month in the House of Correction by Judge Sullivan in Municipal Court today on a charge of larceny. She appealed. Mrs. Geller, who is a divorcee and mother of a six-year-old child, was charged with larceny of underclothing from a Boston department store and two dresses from two Lynn stores, of a total value of $75. The Lynn charges will be heard in Lynn District Court on April 11. She was admitted to bail today awaiting Superior Court trial of the Boston charges. She declared she is innocent of wrongdoing, although police allege they found stolen goods in her possession.

GIRL TEACHER IS TOLD LIFE IS IN PERIL

WARNED THAT STREET CAR WAS TO BE WRECKED

"Beware on Tuesday, April 8, as the car on which you ride to school from your home will be wrecked at Broadway and Marshall street."

This note typewritten on yellow paper and received by mail by Miss Florence R. Gallagher, teacher at the Northeastern Junior High School, Marshall street, Somerville, is in the hands of the Somerville police.

The name of a former pupil was signed to the note.

Today is the day. Don't be alarmed, however. Miss Gallagher is far too wise to walk into so crude a trap.

The chances are she did not take her usual car this morning. She probably took an earlier one, or a later one, or went to school by automobile, or, it may be, walked.

However, though she is too wise to fall into a trap, she is also too brave to fear it. It isn't the fear of bodily harm that caused her to enlist the aid of the police. It is the fact that she doesn't care to be annoyed in future by such threats.

For this is not the first time she has been disturbed by receipt of notes and telephone calls of this nature.

For several months, according to her father, Michael J. Gallagher of No. 16 Otis street, Medford, a government clerk, threatening notes have been flooding the house and the school, and the teacher has been besieged by mysterious telephone calls.

The telephone calls, always in a girl's voice, ceased when a member of Miss Gallagher's household threatened to appeal to the police.

All of the notes except the last one were either left under the door or delivered to the teacher by mysterious strangers. The threats in most of the notes were mild and Miss Gallagher was inclined to regard them as jokes, but the arrival of the last one by mail caused her to determine to put a stop to them.

Police are on the trail of a former pupil.

Threatened

MISS FLORENCE R. GALLAGHER

DORCHESTER MAN SHOT DOWN BY BANDIT

Gunman, Angered by Not Finding Money, Fires; Victim Dying

Angered because a search of the pockets of William Meehan, fifty-five years old, of Clarkson street, Dorchester, failed to reveal any money, a youthful bandit deliberately shot Meehan in the abdomen today.

Meehan was held up by two bandits at Bellevue street and Columbia road while on his way home.

One of the gunmen pressed a revolver against Meehan's side while the other searched his pockets.

"I have no money," Meehan told the pair, but they made a thorough search before they were convinced he was telling the truth.

Both bandits were angry when found nothing.

"Here! Take that," said one of the gunmen as he pulled the trigger of his revolver. Meehan fell and the bandits fled.

At City Hospital Meehan was able to give only a meager description of the men outside of the fact that they wore light coats and were between twenty and twenty-five years of age.

Meehan's name is on the danger list.

'NOBLE' JAILED

Continued from First Page.

him, forcing him back to the sidewalk. He crashed through a glass show case in front of a haberdashery shop at No. 30 Hanover street.

Patrolman Boyle was knocked unconscious.

TAXI DRIVERS HELP.

Two taxi drivers ran up at this point and held the five men until Patrolman Gallant arrived.

Patrolman Boyle later was taken to the Massachusetts General Hospital where three stitches were taken to close a wound at the back of his right ear.

On the way to the station Castellane again asserted his rights as a nobleman, according to Patrolman Gallant, who says that he, too, was born.

Boyle and Gallant appeared in person before Superintendent of Police Michael H. Crowley and following this appearance filed complaints against de Castellane, charging assault and battery.

An interesting feature of the case is that Captain James McDevitt of the Joy Street station denied to reporters any knowledge of the fracas as reported by Boyle and Gallant to the superintendent over their chief's head.

CASE IS CONTINUED.

Former assistant District Attorney Henry P. Fielding appeared as counsel for Castellane.

After considerable delay the case came before Judge Palmenter. Castellane waived the reading of both charges of drunkenness and assault and proceedings were continued for two weeks, Castellane being released on his personal recognizance.

Lynch was released on the drunkenness charge without arraignment. Castellane's three other companions in the automobile were not arrested.

Castellane lives at Waverly Hall, Cambridge, and his home is in Paris.

PROMINENT AT HARVARD.

Young de Castellane is a member of the class of 1925 at Harvard and is vice-president of the Cercle Francais de l'Universite Harvard, one of whose purposes is "to help French students before and after their arrival at the University." He also is a member of the "Fly Club" of Harvard, the Institute of 1770 and D. K. E., the Iroquois Club and the Stylus Club.

DANVERS CITIZENS DEMAND RUM ACTION

Danvers, April 8.—Protesting against liquor conditions, which they characterize as deplorable, sixty citizens representing the local federation of clubs have presented a petition to the Selectmen asking for action. The petition, bearing 385 names, was presented by H. A. Morrison. At the hearing before the Board of Selectmen, accusations were made that booze was sold over the soda fountain counters by several druggists. The druggists have been warned to cease the sales or get out of town.

POISON GAS SAVES THOUSANDS IN BANK

New Douglas, Ills., April 8 (I.N.S.).—Poison gas released by a secret device in the vault of the Douglas State Bank here when six bandits blew off the outer vault door with nitroglycerine early today, routed the bandits and saved thousands of dollars of the bank's money.

SEEK INVESTIGATION OF R. R. LAND GRANTS

Washington, April 8.—A resolution to authorize investigation by a joint Congressional committee of all land grants to the Northern Pacific Railway Company was approved today by the House public lands committee.

MOTHER OF BOY WAIF FOUND GUILTY

Convicted of Statutory Offence; the Abandonment and Larceny Charges Continued

Mrs. Marian McCarl, mother of Lawrence McCarl, the three-year-old youngster, better known as Boston's wandering baby, was arrested and found guilty today on a statutory offense.

Charges of abandonment of a little child and larceny were continued until Friday. In Municipal Court Mrs. McCarl was arraigned with Walter R. Langwell, who was also found guilty.

The couple were charged with having lived as man and wife at a Columbus avenue lodging house. The landlady, Mrs. Margie George, testified that they registered as Mr. and Mrs. H. Gordon of New York and stayed ten days.

PLEADED NOT GUILTY.

Mrs. McCarl pleaded not guilty to the abandonment and larceny charges and said that at the lodging house she and Langwell occupied separate rooms.

The arrest of the mother of the little boy, who has twice wandered into the hands of the police, followed a search by Special Officers DiSessa and O'Neill of Station 3 that lasted throughout the night.

Early in the evening Captain Driscoll and the two special officers started out on a still hunt for the mother of young Lawrence. They went to all the addresses that had been given the police by the young woman. Not a trace of her could they find. Then someone telephoned that she and a young man named Walter R. Langwell could be found at a restaurant on Clarendon street. The police hurried there and found Langwell, but Mrs. McCarl was absent.

Lawrence McCarl.

LANGWELL ARRESTED.

Langwell was arrested charged with a statutory offence. The search was continued for Mrs. McCarl and she was finally located on Columbus avenue in the early morning hours and was taken to the East Dedham street police station, where the police lodged a statutory offence against her in connection with Langwell's case.

While the police of the East Dedham street station were combing the South End for Mrs. McCarl she arrived at the Chardon street home, where her small son was lodged for a second time within a few days. He had been found wandering on the streets of Roxbury after Mrs. McCarl had announced that she was taking him to Connecticut to join his father.

REFUSED BOY.

When the woman arrived at the Chardon Street Home and demanded her boy she was told she could not have him. A police officer from Roxbury came on the hot foot and interviewed Mrs. McCarl at some length. She was finally told that the matter would be taken up in court and not knowing that the East Dedham street police were looking for her, the officers allowed her to go.

Mrs. Marion McCarl. Mrs. Leroy Tarbarton.

2 DEAD, 6 HURT, AS AUTO HITS TROLLEY

Hartford, Ct., April 8.—Two men were killed and six critically hurt about noon today on the East Hartford boulevard when a Rhode Island automobile, driven at a terrific rate of speed toward Hartford, crashed into a South Manchester trolley car.

The dead: Larcus Goth, Pawtucket, R. I., driver of the car, and John Walsh of Bristol, R. I.

The injured taken to the Hartford Hospital are:

Joseph Walsh, Bristol, R. I., seriously hurt.

Leontine Cummings, Fall River, Mass., seriously injured.

William Maudsley, West Barrington, R. I.

John McCrary, Wrentham, Mass., seriously injured.

Francis V. Corrigan, No. 42 Langdon street, Providence, R. I.

Vincent O'Neill, No. 746 South Main street, Warren, R. I.

COOLIDGE SEEKS TO BOOM U. S. ABROAD

Washington, April 8 (I.N.S.).—President Coolidge today issued an executive order calling upon all representatives of the government in foreign countries to co-operate with one another in order to advance the nation's economic and commercial interests.

Recent bickering between foreign representatives of various departments concerning their respective duties and responsibilities led to the issuance of the order.

GILCHRIST'S BASEMENT STORE

OPERATED ON SELF-ACTING REDUCTION PLAN

No Mail Orders

WEDNESDAY AT 9 A. M.

$1.98 $3.98 $1.49 $1.98 98c $2.98

Girls' Coats $3.98

Bought at a fraction of their value because most of them are last season's coats; made by one of New York's finest manufacturers; every garment all wool; finest grade coatings; all wool polaires and smart novelties; all wanted shades; sizes 5 to 14 years in the lot.

Little Tots' Coats and Capes $1.98

Burellas and others; plenty of tans; practical styles; capes have contrasting collars; every garment nicely made; sizes 2 to 6 years.

Girls' Dresses

LOT NO. 1 — 98c

Checked ginghams
Plaid ginghams
Ratines
Contrasting trimmings
Colored organdies

LOT NO. 2 — 98c

Novelty ginghams
Dotted voiles
Cotton pongees
Bolero blouse dresses
Organdie trimmed

7 to 14 years

LOT NO. 3 — $1.98

Better-grade embroidered ginghams; also bloomer dresses; some organdie overdress styles; dressy white confirmation dresses; ruffled colored organdie dresses; mercerized cotton rajah dresses; sizes 7 to 14 years.

LOT NO. 4 — $2.98

Better-grade confirmation dresses. Fine white samples, of organdie and voiles; size 16 only; dainty party frocks; bright colors; dressy styles for all occasions. Sizes 8 to 14 years.

Children's Oxfords and Strap Pumps $2.49

Self-Acting Reduction Plan
Goods must sell quickly or be reduced.
25% after 12 selling days
50% after 18 selling days
75% after 24 selling days
Given away after 30 selling days

Black patent leather creased vamp oxfords; sizes 8½ to 11, 11½ to 2.

Black or brown leather oxfords; sizes 11½ to 2.

Black patent leather strap pumps; fancy cut-out work on strap; sizes 8½ to 2.

Boston's Only Self-Acting Reduction Basement Giving Legal Stamps

GILCHRIST CO.

Tucked white satin with fancy steel beads.

Pongee with Roman stripe effects.

Printed silk and pleated frills.

The tailored blouse to accompany the suit vogue.

Blue linen trims this tan pongee.

¶ The blouse is the other half of a smart suit costume!

Easter Suit Blouse $5.75

—crepe de Chine
—pongee
—printed crepes
—wash satin

Lustrous wash satins, silk and cotton pongee, heavy crepe de chine and novelty prints in the most distinguished styles we have seen this season. This entire purchase is presented to you just in time for the Easter suit. White, tan, grey and combination of colors will answer every need.

STREET FLOOR

Legal stamps given and redeemed

GILCHRIST'S BASEMENT STORE

OPERATED ON SELF-ACTING REDUCTION PLAN

No Mail Orders

Use Washington Street Direct Entrance to Men's Department

WEDNESDAY AT 9 A. M.

Cheviots, Herringbones, Cassimeres Worsteds, Pencil Stripes, Mixtures

Limited Quantity of

Men's All-Wool Suits $14

Self-Acting Reduction Plan
Goods must sell quickly or be reduced.
25% after 12 selling days
50% after 18 selling days
75% after 24 selling days
Given away after 30 selling days

Sizes	34	35	36	37	38	39	40	42
Quantities	4	10	15	10	10	4	10	10

The brown and blue pencil stripe suits are all-wool except the stripe to form pattern.

New Spring models, cut the way men like them!

Conservative, semi-conservative and sport models.

Many one and two of a kind.

All-Wool Top-Coats

Included in this lot are 18 all-wool top-coats, consisting of samples and odd lots. Excellent fabrics and styles.

Boston's Only Self-Acting Reduction Basement Giving Legal Stamps

INCOME TAX OF 1923 CUT BY SENATE BILL

Retroactive 25 Per Cent. Reduction Reported Favorably by Committee

Washington, April 8.—The new revenue bill was ordered favorably reported to the Senate today by the Finance Committee.

It provides, as reported, for a retroactive reduction of 25 per cent on 1923 income taxes which are payable this year; permanent revision of the income tax rates in accordance with the plan of Secretary Mellon; a special reduction of 25 per cent. in taxes on earned income and repeal of many miscellaneous and excise taxes.

The scope of tax reduction was narrowed, however, from that provided by the House bill, warning of a Treasury deficit under its terms leaving forced restoration of some of the miscellaneous taxes stricken out during House consideration of the measure.

CORCORAN, FORMER SCHOOL OFFICIAL, ILL

Michael H. Corcoran of Roslindale, former member of the Boston school committee, was operated upon for acute appendicitis at St. Margaret's Hospital, Dorchester. He is reported as the road to recovery.

Betty Alden Tells Wedding Plans of Miss Helen Rockwell of Milton

By BETTY ALDEN

CAUTIES have gone out for the wedding of Miss Helen Rockwell and Philip Stanley Parker, Jr., to be solemnized at 4 o'clock on Tuesday, April 22, in St. Michael's Church, Milton.

Miss Rockwell, who is the daughter of Mr. and Mrs. Charles Randall Rockwell of Milton, will have as maid of honor Miss Grace H. Parker, sister of the prospective bridegroom.

The bridesmaids will be the Misses Dorothy Kling, Olivia Churchill, Frances Johnson and Therese de Normandie, all of Milton; Miss Eleanor Hale of Winchester, and Miss Sara Klein of Boston.

Mr. Parker, a Harvard '21 man and the son of Mr. and Mrs. Philip S. Parker of Brookline, will be attended as best man by Gilbert R. Payson, also of Brookline, where the bridal couple will establish their new home in the Fall.

APROPOS of new homes, Mr. and Mrs. Walter Tufts, Jr., (Faith Simpkins) have purchased the Daniels property in Beverly Farms. They plan to become members of the North Shore's year-round colony.

Mrs. W. Tufts, Jr. (Photo by Wide) week.

Previously, Mr. and Mrs. Tufts and their young family have spent much of their time at "Brookfield," the Farms estate of her mother, Mrs. Nathaniel Simpkins.

The former Faith Simpkins is still being showered with all manner of praise for her collaboration with Miss Sizzette Sturgis in the writing of "Wake Up," presented by the Vincent Club last

SPORT-devoted Gordon Prince of Beacon street and Hamilton is to enter his craft in the Bermuda yacht race this year.

The boat, which was recently launched at Thomaston, Me., will soon be brought to Salem, where she will be prepared for the long ocean contest.

Gordon Prince is probably one of the keenest sportsmen along the Shore, being especially interested in riding and hunting.

MRS. J. MONTGOMERY SEARS of No. 12 Arlington street, known far and wide as a sponsor of music, art and literature, has been spending a delightful [illegible] in Bermuda.

With her usual interest in everything worth while Mrs. Sears has donated several cash prizes for the agricultural exhibition taking place this week in Bermuda.

MISS HELEN ROCKWELL

Miss Helen Rockwell of Milton, whose marriage to Philip Stanley Parker, Jr., on the 22nd, is an interesting nuptial event of the season.

OIL COMMITTEE WIDENS HUNT FOR THOMPSON

Senator Walsh Orders Marshals All Over Country to Seek Missing Official

Washington, April 8 (I.N.S.)—Senator Thomas J. Walsh of Montana today ordered United States marshals all over the country to join in the search for William Boyce Thompson, former chairman of the finance committee of the Republican National Committee.

Thompson was ordered before the committee March 27, but has failed to answer to subpoenas which have been issued for him. Process servers for the Senate oil committee reported to Walsh today they had been unable to find any trace of Thompson.

Walsh declared he regarded Thompson as one of the most important witnesses in his effort to prove a conspiracy among oil interests in the 1920 Republican convention.

He particularly desired to interrogate Thompson about an alleged gift of 75,000 shares of stock by Harry F. Sinclair to wipe out the debt incurred in the last presidential campaign.

Thompson is said to be "traveling through the West" and could not be reached by telephone or telegraph. Unless he is located shortly the committee may ask the secret service agencies of the government to join in the search.

CALL ON COOLIDGE TO FREE DE VALERA

Resolutions urging President Coolidge to intercede for the release from prison of Eamon de Valera and other Irish men and women were sent to Washington today by the De Valera Associates of Massachusetts.

The resolutions were adopted at a meeting of the organization in the American House.

"De Valera, Austin Stack and many other Irish men and women," says the resolutions, "are incarcerated in Irish goals, charged with no crime, refused opportunity to appear before the civil courts or even a military tribunal, that they may answer to charges."

STUDENTS WHO SMOKE CANNOT BE TEACHERS

Jacksonville, Ala., April 8.—The Jacksonville State Normal School hereafter will not issue certificates to students who smoke cigarettes, President Daugette announced today. The cigarette is not banned from the campus, but men and women students who smoke cigarettes will not be permitted to do practice teaching, which is a requirement to secure a certificate to teach in the Alabama schools. Most of the students attending the institution are preparing to become teachers.

BRENT CIVIC GUILD TO ELECT OFFICERS

The regular monthly meeting of the Margaret Brent Civic Guild will be held Thursday at Hotel Bellominster. An interesting evening is planned. The speaker will be John F. Fitzgerald. There will be readings by Miss Reynolds and a musical program. There will be an election of officers.

Miss Teresa Dacey heads the list of new officers as president. It is with great regret that the members consented to part with their earnest president, Mrs. F. C. Scanlan.

Leader in Baptist Church to Have 58th Birthday

One of the stalwarts of the Baptist Church in new England is Dr. Woodman Bradbury, professor of homiletics and pastoral duties at Newton Theological Institute, Newton.

Dr. Woodman Bradbury

Photo by Marceau, Boston

Born in Bangor, Me., on April 9, 1866, he was graduated from Colby College and then from Newton Theological Institute. He assumed the pastorate of Old Cambridge Church, Cambridge, where he remained until 1918 when he went to Newton.

Dr. Woodbury celebrates his birthday tomorrow. Send him a card or letter of congratulation to the Newton Theological Institute.

GUARD MAJESTIC IN LONDON SHIP STRIKE

Southampton, England, April 8 (I. N.S.)—Special police were on duty here today guarding the White Star liner Majestic as a result of the shipyard strike and the threat of a national lockout. Feeling is running high and the strikers are threatening trouble. The Majestic's passengers will sail virtually under police escort.

WANTS BAN ON BIRTH CONTROL DATA LIFTED

Rep. Vaile Urges Change in Old Law; Sees No Menace to Morals of Country

Washington, April 8—The question of whether the circulation of birth control knowledge should be permitted was thrashed over today by a Senate committee.

Representative Vaile, Republican, Colorado, urged a favorable report on the Cummins-Vaile bill dealing with the subject.

He contended that public morality is not more conspicuous in the United States now than fifty years ago, when the provisions of the law he seeks to have stricken from the statute books, were inserted. The measure, he said, "does not propose to teach birth control," and "does not propose any new legislation."

"We propose to make lawful what was lawful prior to 1873 and what is legal in every other country in the world," he added.

WAR SENTENCES ARE COMMUTED

Washington, April 8.—President Coolidge commuted to one month the prison sentences of one year imposed upon Edward A. Rumely, former publisher of the New York Mail, and S. Walter Kaufman and Norvin R. Lindheim, convicted for violating the Trading with the Enemy Act.

A man is well dressed only when his hat is fashionable. Make sure of BOTH Style and Value by seeing a LAMSON HUBBARD Hat which smiles with individuality.

Lamson Hubbard

HATS & CAPS

Don't forget to redeem your coupon for a cake of LIFEBUOY HEALTH SOAP at your grocer's

SALE OF 12.50

SENSATIONAL One-Day Fur Scarf Sale WEDNESDAY ONLY

60 Fox Scarfs

To Be Closed Out at

$12.50

Choice in Taupes, Smoke, Golden Brown, Walnut and Other Most Popular Shades. Complete Your Easter Wardrobe at This Sensational Sale.

SPECIAL BARGAINS

Beautiful three-skin Squirrel Chokers $6.50

Extra fine quality Stone Marten Scarfs $23.00

JACQUETTES $25.00

Sensational Sacrifice of Fur Coats

Storage—Repairing —Remodelling

Klaf and Mack FURRIERS

8 Winter St. 4th Floor

Society Notes

MRS. CHARLES MINOT AMORY and her sister, Mrs. Reginald Boardman, have been spending a few days in New York at the Lorraine on their return North from Palm Beach.

Mrs. John Butler Swann has been in Stockbridge arranging for the removal of furnishings from the villa of her mother, Mrs. John Swann, which has been sold for a club.

Mr. and Mrs. Walter D. Denegre, after a late season at Palm Beach, will pass some time at their Washington home before opening their place at Manchester-by-the-Sea.

Francis R. Hart and Francis R. Hart, Jr., are among the Bostonians stopping in Atlantic City at the Ritz-Carlton.

Amory Coolidge of Beacon street and the North Shore has purchased from Charles E. Foster the "Cockatoo," one of the Eastern Yacht Club's one design forty-footers.

MARY CROSS SHOES

Not to have the best glove when the best can be had is unwise.

Gloves for Men—Tan capeskin, one clasp..... $2.85

Natural chamois, one button or clasp, $3.00, $3.25

Gray mocha, one-clasp, seasonable weights, $4.00

For Women — Kid, fancy wrist combinations of white with black, two-clasp, $2.50

Suede gauntlets, strap wrist, gray, mode and beige $2.95

Washable white doeskin, slip-on style $3.50

Mark Cross

The World's Greatest Leather Store

145 Tremont Street

BRISBANE'S "TODAY" NOW IN NEWS REEL

New York, April 8.—Arthur Brisbane's editorial "Today" has been converted into a news reel by two inventive young men, Robert Thornby and Arthur Shaughnessy, who saw motion picture possibilities to Mr. Brisbane's widely read column. With a daily circulation of 110 newspapers and a reading public that is up in the millions, "Today" appealed to them as having both educational and entertainment value. Certain Brisbane editorials that have news as well as picture value were chosen by the producers for their trial film. Undoubtedly "Today" in motion picture form can be made into a film that will have countrywide interest.

HOLD FUNERAL OF DEDHAM MERCHANT

Funeral services for J. Adam Gelbecker, for thirty years an East Dedham business man, were held today in St. Mary's Church, Dedham, with a high mass of requiem. Mr. Gelbecker was sixty-nine years old. He was a member of the East Dedham Board of Trade and a director of the Dedham Co-operative Bank.

About People in and Around Bay State

JUDGE GEORGE W. ANDERSON, of the U. S. Circuit Court of Appeals, arrived in New York today aboard the Olympic, after a tour of Europe.

THOMAS JORDAN, recently retired as deputy health commissioner of Boston, was presented a purse of $250 in gold by former co-workers. Mrs. Jordan was presented a bouquet.

MISS VERA MICHELES of London has been chosen head of the Student Government Association at Radcliffe for next year.

WILLIAM J. BINGHAM, '16, former president, was toastmaster at the annual meeting and dinner of the Phillips Brooks House Association of Harvard, held in the clubhouse.

J. W. PALMER was elected president of the Sons of St. George Hospital Aid Association at its annual meeting at No. 446 Tremont street.

Shopping with Priscilla Price

She finds the unusual and tells of good values every day

WEAVING, WEEDING, ROAMING

TEARS ARE made invisible by weaving. Also cuts, burned spots or moth holes made to look whole. Have your old clothing mended artistically, so it won't show. Inexpensive.

TWO WAYS of finishing and polishing furniture are good. One calls for a simple mixture which you make at home. The other is easy, too, and gives a velvety surface.

WONDERFUL are the values in used cars just now. One we saw today is a 1922 model sedan, engine in excellent condition and tires good. Upholstered in blue velvet and blue Spanish leather. We know the driver, who took good care of it. Made by well-known firm. $1,250.00 Turned in because owner wanted newest model.

DRIVE or walk to the lovely tea rooms we found for you. About a dozen of them, in the shopping and theatre district. Unusual. Good food. Prices reasonable. Your guests would enjoy taking dinner out some evening. Ask for the list.

FRENCH GLOVES in black, trimmed with white stitching and circular flare cuffs with white kid cut-out design are only $3.25. Nifty.

SILK STOCKINGS with embroidered contrasting clox come in black, brown or white, 95 cents. Good quality. Unusual value.

THINNER than chiffon are French hose of fine silk. Wear better, too. All lovely colors, $3.00. Beautiful for evening wear.

FISHNET stockings come in the new banana shade. Other colors, too. Double silk feet and tops. Very stylish. $3.00.

EXPERTS have prepared a booklet on painting. Tells how to care for brushes, mix paints, what grade of paint to use on various jobs, etc. 50 cents. Useful if you want to brighten up your home.

AN AUTHORITY on gardening has written a book on planting and planning small gardens. $1.75. Entertaining, useful, practical. Tells how to do everything in a garden, and when. You learn to get the colors you want, one after another, all season.

INQUIRE of me, care Boston American, 80 Summer St., Boston, whenever you want to buy anything. For yourself, your friends, your family. I am always ready to send suggestions for house furnishings, parties, beauty helps, etc. Enclose loose stamp. DO NOT send envelope. There is no charge.

PRISCILLA PRICE.

Copyright, 1924, by Boston American.

The EYES have it too!

The eyes—the windows of the soul—are also the windows of *health*. The eyes show when you need Beecham's Pills, for constipation deadens their brilliancy and spoils their natural beauty by discoloration. Constipation mars the complexion as well, robbing it of its rose-color, making it muddy and causing unsightly blemishes. Every woman *needs* Beecham's Pills for the sake of her good looks, good spirits, good health. Beecham's Pills help keep the appetite keen, digestion vigorous, liver active and bowels regular *by helping Nature* maintain healthy functioning of the digestive and eliminative organs. At all times you can look well, feel fine and enjoy good health by taking Beecham's Pills at the first symptoms of digestive derangement. Remember:

FREE Try Beecham's Pills and receive free sample and address for our Home Agents. H. F. Allen Co., 365 W. 15th St., New York. Dept. F.H.P. Packed and Printed "The Way to Health." Beecham's Pills are sold by Druggists everywhere. 12 Pills—10c. 60 Pills—25c. 200 Pills—50c.

You can correct it only by Removing the CAUSE

Jordan Marsh Company

VALUE—QUALITY—SERVICE—ASSORTMENTS

Gay Roman Striped Ribbon

Makes This Attractive Scarf and Hat Trimming

Roman Striped Ribbon

SOFT, lustrous Faille Ribbon — just the thing for making scarfs, sashes and millinery trimming. Comes 9¾ inches wide in several good color combinations, 2.00 yard.

Other Roman Striped Ribbons, 39c to 3.95 a yd.

Imported Ribbon

LOVELY Brocaded Ribbon finished with plain satin edges, for making scarfs, sashes or millinery trimming. Warp prints on ottoman weaves, 11¾ inches wide, at 2.00 a yard.

Other Brocaded Ribbons up to 10.95 a yd.

High Colored Trimmings are very Smart

OUR Trimming Section has splendid assortments of all the desired colored embroidered Bandings. Both narrow and wide in every conceivable color combination, 38c to 9.00 a yard.

Embroidered Ornaments

To give the desired touch of color your Frock needs. All the most wanted shapes and colors, ranging from 50c to 4.00 each.

Dress Shields

DON'T ruin a pretty new frock or coat by neglecting to put in Dress Shields!

Adjustable Shields

Silk lined adjustable shields:

Size 2. Priced at.....68c

Size 3. Priced at.....74c

Size 4. Priced at.....80c

Avona Brassieres

Avona Brassieres, made of double wash blonde net with double covered shields. Sizes range from 34 to 46, and are priced at 1.75 each.

Ocher Val Laces

MANY are the ways in which Laces are used this and the coming season—especially the narrow ocher laces. Ocher (dark ecru) Val lace edges in round and diamond mesh so fashionable for trimming Frocks, underwear and neckwear. Can be easily gathered or pleated, ½ to ¾ inches wide, 12 yards in a piece, 55c a piece.

Other laces 10c to 6.00 a yd.

Black and White Braids

A very smart braid, consisting of imitation white leather interlaced with black silk as shown in the sketch. Comes ½ to 1½ inches wide for trimming Hats, Dresses, Suits and Coats, 33c and 45c a yd.

Wide Roman Striped Braids

Made of six narrow braids, sewed together, 6 inches wide in all. Six different colors give Roman striped effects and 6 different shades of one color give ombre effects, 1.00 a yd.

Kidneys Are the Safety Valves of the Body

Perfect health depends upon their proper functioning.

CHENEY'S JUNIPER AND ASPARAGUS PILLS

Will flush, cleanse and purify the kidneys and bladder, allowing them to perform their required duties.

Juniper Berries

Nature's remedy for Kidney diseases. First used by the Indians, later by our forefathers for all pains in the back, Lumbago, Bright's Disease, Scalding or too frequent urination, in fact all kidney disorders.

Asparagus Root

Used with great benefit in connection with Juniper Berries. Everyone knows that Asparagus is very beneficial for the kidneys. It is necessary, however, to use it in a very concentrated form to get best results.

Cheney's Juniper and Asparagus Pills

are safe and reliable and will prove a reliable remedy.

50c By Mail 55c

G. S. CHENEY CO.
HERB SPECIALISTS
18 Union St., Boston, Mass.

To remind you of the address bring this ad with you

COOLIDGE HAS 83,000 LEAD IN MICHIGAN

Former Johnson Strongholds Are Carried by President in Party Primaries

Detroit, Mich., April 8 (A.P.)—Hiram Johnson, who carried Michigan in the 1920 presidential primary by a plurality of more than 44,000, today trailed Calvin Coolidge by approximately 83,000 votes as returns from 1,873 of Michigan's 2,890 precincts were tabulated in Monday's primary.

Approximately one-third of the State's registered voters cast ballots, the returns indicated.

Henry Ford had a lead of 2,719 over United States Senator Woodbridge N. Ferris in the contest for preferment on the Democratic ticket. The returns were from 1,741 precincts and included all but a few scattered precincts from Wayne County, Detroit.

The latest returns gave: Coolidge (R) 150,749; Johnson (R) 68,685; Simpson (R) 5,606; Ford (D) 26,073; Ferris (D) 23,492.

The more populous centres, Detroit, Grand Rapids and Flint, failed to prove the Johnson strongholds claimed for them, and all returned substantial pluralities for Coolidge.

Close Contest Expected in Illinois Today

Chicago, April 8.—Interest of national politics centres today on the Illinois primary in which President Coolidge and Senator Hiram W. Johnson of California make their bid for sixty-one delegates to the Republican National Convention.

How about your cake of
LIFEBUOY HEALTH SOAP
your grocer will exchange for your coupon?

DRIVER HURT IN FALL OF STEAM SHOVEL

SCENE OF ROXBURY WRECK

Thomas Culhane of No. 9 St. Margaret street, Dorchester, was thrown from his seat and injured about the head when the huge frame of the shovel toppled over at the corner of Harrison avenue and Dudley street. He was saved from worse injury by being wedged between the operating levers. The shovel belongs to J. C. Coleman Sons Company and was being used in the excavation of a building. Culhane is seen in the inset to the picture.

TO ARREST DUKE OF MANCHESTER FOR FRAUD

Canadian Says He Got $5,000 to Pay Hotel Bill Under False Pretences

Montreal, April 8 (I.N.S.).—A warrant has been sworn out before Judge Cuseon for the arrest of the Duke of Manchester and his son Lord Mandeville, who are said to be in England. A constable will be sent to London to arrest them.

The warrant was granted on the application of Isidore Poplaski, representing J. T. Telbuth, shoe manufacturer of Three Rivers, Quebec. It charges the Duke of Manchester and Lord Mandeville with obtaining $5,000 by false representations from Mr. Telbuth, who said he had been induced to sign a demand note for $5,000 in favor of the Royal Hotel, to which the Duke owed that sum.

Duke of Manchester.

FRENCH MOVE TO SAVE RUSSIAN PROFESSORS

Paris, April 8 (I.N.S.).—Premier Poincare, on behalf of government universities and French scientists, cabled today to George Tchitcherin, commissary for foreign affairs in the Russian government, protestations against the trials of alleged anti-Bolshevist plotters at Kiev and asking that the death penalty not be imposed upon the university professors among the defendants.

ESCAPE DEATH AS AUTO RAMS FENCE

Mr. and Mrs. Philip Sylvester of No. 25 Bay State road, Boston, narrowly escaped death today when their automobile swerved on Washington Bridge, Somerville, and bounded against the iron fence over the Mystic River. The car was badly damaged.

Overshadowing the presidential contest in State interest, however, is the race between Governor Len Small and Thurlow G. Essington, State Senator, for the Republican gubernatorial nomination, which has developed possibly the bitterest factional struggle in the State's history.

Primaries Are Held by Nebraska Voters

Omaha, Neb., April 8.—President Calvin Coolidge and Senator W. Johnson of California, in a State-wide primary today are seeking Nebraska's indorsement for the Republican presidential nomination and the nineteen delegates to the National Convention. The name of no Democratic candidate for presidential preference appears on the ballot, but blank spaces have been left for voters to write in names.

REWARD OF $200 FOR CHICOPEE GIRL'S BODY

Chicopee, April 8.—A reward of $200 has been offered for the recovery of the body of Sophie Chapek, fourteen-year-old girl believed to have been slain by Stanley Zalesky, six days ago.

Zalesky, who is seventeen, admits he murdered the girl by beating her to death with a club. The body was wrapped in a piece of carpet and thrown into the Connecticut River, he said.

Although 500 sticks of dynamite have been exploded in the river and the stream dragged, no trace of the body has been found.

The reward has been offered by Chief of Police Frank O'Callahan of Chicopee.

Thousands Rush to Bob Hair Before Easter Sunday

New York, April 8.—Barbers' shears are mowing through the tresses of demure Brooklyn misses at the rate of 2,000 a day, according to reliable report. In one department store alone eighteen barbers are reported working morning and night to accommodate the rush to bob before Easter. Easter bonnets are the explanation of the stampede, the experts explaining that the hats this year are so constructed as to sit comfortably only on a head with a minimum of hair.

Madames of forty and fifty make up a considerable percentage of those who work by the sign of the striped pole.

EXCEPTIONS TO 'GUN' HEARING IN SACCO CASE

Counsel for Paymaster's Slayers Allege Refusal of Publicity by Judge

Seven exceptions to rulings of Judge Webster Thayer in connection with the substitution of gun barrels in the Sacco-Vanzetti case were filed today by counsel for the two prisoners in the Norfolk Superior Court clerk's office.

April 15 will mark the fourth anniversary of the paymaster murder in which Sacco and Vanzetti stand convicted, but not yet sentenced.

The exceptions today are taken in regard to alleged failure of Judge Thayer to allow defendants' counsel to cross-examine witnesses during the "gun barrel hearing", to hold a public rather than a "chamber" hearing, to allow a chemical examination of deposits on the end of the plata barrel, and a number of other points.

Frederick Moore, counsel for Sacco, and Judge Thomas P. McAnarney, counsel for Vanzetti, filed the exceptions.

MILLER RESIGNS AS POLICEMAN IN NEWTON

Action Result of Speeding Case Against Sergeant Weeks of Wellesley

Acting on Miller's long a series of complaints in Newton on account of his activities as a special policeman, has resigned his job. Chief Bernard M. Burke of the Newton force announced today that Miller was no longer connected with the department, although he refused to state whether or not Miller's resignation had been requested.

Miller's resignation came as an aftermath to some trouble with Sergeant Harry Weeks of Wellesley, connected with the intelligence department of the First Army Corps Area.

On March 17 Weeks was driving with his mother, an invalid, on Beacon street, Waban. Miller arrested him and later Weeks was fined $10 in Newton District Court for speeding. He appealed the case and addressed a letter of complaint to the Newton Board of Aldermen.

Weeks claimed the officer drove his car into the Weeks machine and that Mrs. Weeks became violently ill. Miller refusing to summon a doctor.

The Newton aldermen turned the matter over to the committee on claims and rules for investigation, but knowing Miller had resigned.

PICTORIAL REVIEW STYLES
For the New Ginghams and Cottons

Pictograf FREE

Women who have never sewed before can copy Parisian styles successfully with the aid of the *Pictograf*.

It Does Everything But the Actual Sewing—the planning, the cutting and the fitting of a garment.

Get a Pictorial Review Pattern Today with Free Pictograf.

2125 2109 2101

Pattern Section
On the Street Floor
Main Store

Jordan Marsh Company

The Boy who
CAME TO BOSTON
Comes Back Again

IT was 40 years ago that a boy of fifteen trudged into Boston with hope and expectations plus barrels of ambition—and he sold some candy—so much candy, in fact, that Boston instantly made an impression on the youthful salesman that has never been effaced.

The boy's success as a salesman and his love of Boston had much to do with moulding the future career of George W. Loft.

Young Loft had determined that some day he would come back to Boston and show his appreciation in a big way by doing something that would make the people take notice. He went back to his father's candy factory in New York, where he had already served a two years' apprenticeship, and himself helped make, pack and ship the candy for which he had received orders in Boston. From a youthful candy salesman, George W. Loft developed into one of the world's leading candy makers—in fact the world's foremost manufacturing retailer of candies—with six great factories, 33 prominent retail stores, in all the big eastern cities—2500 employees, with an annual output of 25 million pounds of candy.

So George W. Loft comes back to Boston

Loft will open a store in Boston
on Thurs., April 10th

In this store, as in other Loft establishments in New York, Philadelphia, Baltimore and elsewhere, the more than one thousand varieties of sweetmeats will be sold—candies that are made of purest ingredients, in the most sanitary factories in the world—candies that are unexcelled anywhere at any price.

The popularity of the Loft store is assured—the superiority of its candies will make it so—and Boston will be glad George W. Loft came back to Boston.

Loft

Two entrances:
505 Washington Street
and 3 West Street
Boston

Loft fountain service will be a real surprise

ETERNAL PURITY IS THE PRICE OF CANDY SUCCESS

the
daintiest frostings and fondants are made with Domino Confectioners Sugar.

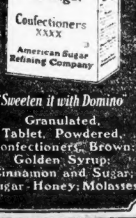

Sweeten it with Domino
Granulated, Tablet, Powdered, Confectioners, Brown; Golden Syrup; Cinnamon and Sugar; Sugar-Honey; Molasses

Shop Now for Easter —Paine's

Extraordinary Values in
BEDROOM SUITES
Sketched above: 6 Pieces
$350

Paine standard of quality with fine, handsome walnut veneer panels. Consists of full-size bed, bureau, chiffonier, toilet table, fabric-seated chair and bench. Mirror on chiffonier, $19.50 extra. Superb workmanship and new design. Exclusive, not to be duplicated value.

Equally remarkable pricings on Dining Suites

PAINE FURNITURE COMPANY
81 Arlington Street

AMERICAN CLASSIFIED ADS
BRING QUICK RESULTS

SPORTING AMERICAN

Purple Relay Team Goes to Atlantic City

Arrangements have been made to take Bart Sullivan, coach of the Holy Cross track team and the relay men to Atlantic City to train for coming Penn games.

Harvard A. A. Postpones Spring Opening

The officials of the Harvard A. A. were forced to postpone their official Spring sport opening. The heavy downpour of rain kept the athletes in all different branches of sports under cover.

AUTOMOBILE BOWLERS TO SHOW SPEED IN TITLE PIN TOURNEY

42 TEAMS TO BATTLE ON ALLEYS

Singles and doubles will be the order in the world's championship candia pin bowling tournament at the Arena today. The 146 bowlers who figured in the five-man competition at last night's meeting today will have their fling at the other two classes.

Beginning at 1 o'clock the doubles will hold forth and lasting until 5 o'clock when the singles will be rolled. There is considerable interest in the opening competition in these two classes.

All other bowlers in the tournament are anxious to see what sort of competition they will face. The scores in these two divisions are awaited with keen interest all over New England.

Last night's grand opening was the most successful in the history of bowling in the East. The remarkable alleys caught the fancy of the crowd. That new records are to be established during the tournament is fairly well assured.

The grand reunion of the members of the automobile industry tonight promises some rich fun as well as some good scores. Keen competition exists between the various clubs and each five-man team will have a host of supporters on hand to cheer the bowlers.

Forty-six teams will figure in the five-man competition. Beginning at 6 o'clock tonight the automobile men will battle right up to midnight. Automobile Night promises to be one of the big nights of the tournament.

Automobile Night in Arena Bowling

FIVE MAN TEAMS, 6 O'CLOCK

Alley	Team
1	Hudson-Essex, Boston.
2	Lafime & Partridge, Boston.
3	Humpmobile, Boston.
4	Wills St. Claire Co., Boston.
5	Garford Motor Truck Co., Boston.
6	Wills-Chevrolet, Boston.
7	Collins Motor Car Co., Boston.
8	Boston Overland Co., Boston.
9	Boston Buick Co., Boston.
10	Hinchcliffe Motor Car Co., Boston.
11	N. E. Velie Co., Boston.
12	Stearns Knight Co., Boston.
13	Dusenberg, Distributors of N. E. Boston.
14	Linscott Motor Co., Boston.

FIVE MAN TEAMS, 8 O'CLOCK

1	H. C. S., Boston.
2	Henshaw Motor Co., Allston.
3	Coombs, McHeath, Inc., Boston.
4	Noyes, Buick Co., Boston.
5	Utterback-Gleason Co., Boston.
6	Boston Oldsmobile Co., Boston.
7	Donovan Motor Car Co., Boston.
8	Cadillac Auto Co., Boston.
9	Gardner Motor Car Co., Boston.
10	Chandler-Cleveland Motor Car Co., Boston.
11	Cole Motor Car Co., Boston.
12	Franklin Motor Car Co., Boston
13	Packard Motor Car Co., Boston.
14	Rolls Royce Co. of America, Boston.

FIVE MAN TEAMS, 10 O'CLOCK

1	Milford, Mass.
2	Grun's Five, Boston.
3	Rumford Press, Concord, N. H.
4	Woodaneet Club, Concord, N. H.
5	Ford Motor Co., Cambridge.
6	Barnett & Sherman, Boston.
7	Lexington.
8	Winter Hill Alleys, Somerville.
9	Brown Class, West Somerville.
10	E. E. Taylor's Shoe Co., New Bedford.
11	Clark's Casino Five, Providence.
12	Washington, Woonsocket, R. I.
13	Ocean Bluff, Marshfield.
14	Arcade, Portsmouth, N. H.

LACK OF MATERIAL HINDERS BRODERICK

Coach Bill Broderick will have his hands full trying to produce a championship possibility in baseball at Salem High this Spring. The team will open its season April 16 with Swampscott High at Salem.

EAGLE NINE TAKES TO ALUMNI FIELD

The Boston College baseball squad will probably be on Alumni Field again this afternoon for their second outdoor practice of the season. The final cut in the squad is expected tomorrow. The six pitchers and the four outfielders will be retained but several infielders and a catcher will be dropped.

LEWIS' BRIDE TO SEE BIG BOUT AT GRAND

Ed Strangler Lewis, his bride and his manager Billy Sandow, are due to arrive in town tomorrow. This is an indication that Lewis doesn't figure Peter Kosloss, the big Russian, a real set up. He knows that Kosloss is going to get him some tough men to meet and he won't take any chances of getting ill on the last minute and having on chance to rest out a train ride.

Strangler Lewis

It may interest a few of the fans to know that Kosloss made Joe Stecher go two hours to get a decision on him. He is a wonderful built fellow and knows the game from start to finish. Lewis won't have any pink tea party when the wrestling show is over up at the Grand on Thursday night.

As the other half of the double star card Ivan Linow, the Russian Lion, promises to spring a surprise on Sidney Stasiak in their finish match.

Linow has insisted on this match all season and is at the present time in the greatest form of his entire career. He demonstrated this fact at Nashville, Tennessee, recently when he gained a fall from Wladek Zbyszko in eleven minutes.

There will be a lot of Poles wearing mourning when that match is over on Thursday night.

The double star card will be ushered in by a one-fall contest between Frank Dutcher and Jack Albright.

NORTHEASTERN HELD UP BY WEATHER

A week of bad weather has put a crimp in Coach Rufus Bond's training schedule for the Northeastern Engineering baseball team. Coach Bond intended to cut down his candidates from seventy to about twenty-five last Wednesday, but his earliest opportunity probably will be the coming Wednesday, which will crowd him for time, as the first game of the season will be played Saturday.

The schedule for the spring is as follows: Tufts at Medford, Saturday; Boston College at Chestnut Hill, April 12; Boston University at home, April 23; Brooklyn Poly at home, April 24; Worcester Tech at Worcester, April 26; Lowell Textile at Lowell, April 26; Rhode Island State at home, May 1; Providence at Providence, May 14; Rhode Island State at Kingston, May 15; Brooklyn Poly at Brooklyn, May 17; and Providence at home, May 21.

ROXBURY RED SOX GETTING IN TRIM

The Roxbury Red Sox Baseball Club, represented last season by one of the fastest semi-pro nines in New England, is now getting in trim and planning on commencing its season early in May.

With such veterans as Joe Coyne, Butch Henry, Art Smith, Scotty Sheehan, Jimmy Vaughn, Lefty Sepke, Eddie McNevins, Billy Howard and Tommy McMahon, and two or three other stars with whom negotiations are now pending, Manager McMahon is highly optimistic over prospects for this season.

In order to obtain funds for the purchase of new uniforms supplies etc., the entire proceeds from the organization's 22nd Grand Ball and Cabaret, to be held in International Hall, Easter Monday night, will be turned over to the nine.

BOSTON 'PURES' IN BIG RING TOURNEY

Another big amateur boxing show the last before the N. E. and national championships, will be staged at the Boston Arena by the St. Joseph's Y. M. A. Tuesday evening, April 22.

The championship Boston team of boxers, which recently took the measure of Toronto and Buffalo, this time will clash with the Olympic hopes of Montreal and New York. Hub fans are sure to see the best set of bouts of the year.

Four classes will be staged, including the cut and [illegible]

In addition, there will be three open classes, 112, 45[illegible] and, according to the large entry list, the show is sure to prove one of the greatest of the year.

Entries can be filed with W. H.

GOLEMBESKIE WILL COACH H. C. FRESHMEN

Archie Golembeskie former star end and guard on the Holy Cross football team and assistant coach of the Varsity eleven during the past season has been signed to coach the freshman team next fall. Because of his all round ability it is though probable that Golembeski will be retained as coach of all the freshman teams at the Worcester college.

YEARGIN WILL TWIRL AGAINST SENATORS

By NICK FLATLEY.

Macon, Ga., April 8.—Jimmy Yeargin, the young benedict, will pitch the first half of the struggle with the Senators this afternoon and then catch the train for Greenville, S. C., where he will bid good-bye to the other half of the family and start out to become a big league pitcher. Almost every one who has seen him in action says he has all the signs of greatness.

John McGraw watched the young man perform three innings against the Giants. Who were able to make only three hits and no runs, and declared he acted like the real thing. Jimmy is reconciled to being away from the fireside now. He ran home from St. Petersburg last year because he was homesick, and the only cure for that ailment is a view of the old front porch and the aroma of the pork chops from the kitchen.

It looks as if the veteran, Jesse Barnes, will finish the conflict with the Senators. The widely known series now stands 1 to 0 in favor of Stanley Harris, and the Braves, having recovered their missing batting optics over at Spartanburg, S. C., today, hope to make it Even Steven before the dew begins to settle down in this neighborhood.

Jess Barnes

Manager Bancroft is feeling no ill effects of the bump carried to bed at 11 to 7. The tribe collected eighteen hits, seven of which went for four bases.

Yeargin

Yeargin is looking forward to doing everything proper in the field, as per usual, and also socking the ball with gusto and frequency when he takes his cuts at the plate.

He adds that after he recuperated from his illness in Boston last summer he did not make a single bout the rest of the campaign, but that his batting average shrunk from .338 now he is getting better results at the plate, although he has not acquired the knack of pulling the ball into right field yet. He expects that will come with a little more practice.

Yesterday the Braves walloped Reading Internationals to the tune of 18 to 7. The tribe collected eighteen hits, seven of which went for four bases.

Selections, Mounts, Prices

At Bowie

FIRST RACE.

Position	Horse	Jockey	Probable odds
1—	Bother, C. Lang		6-5
2—	Bonnie, T. Carlisetti		4-1
10—	Tod Rennser		8-1
3—	Night Rider, B. Marinelli		6-1
5—	Earla Baby		20-1
6—	Island King, F. Lee		15-1
4—	Bernice Farrar, L. Morris		15-1
9—	Ocean Mist, Scalon		20-1
1—	Driggor, R. Shillick		3-1

SECOND RACE.

4—	Our Birthday, H. Zeeland	7-5
1—	Mom, F. Lee	3-1
2—	Bangs, G. Lang	4-1
9—	Boy From Home, D. Mergler	10-1
5—	Sir Gremin, A. Arce	6-1
8—	Charles J. Cesigmile, J. Lesland	10-1
3—	Antilles, R. Breuning	10-1
7—	Night Raider, W. Milner	15-1

THIRD RACE.

3—	Miss Domino	3-1
4—	Apex	3-1
9—	Sweepstakes, G. Rose	4-1
5—	Excuse Me	4-1
11—	Hollie Jewel	4-1
12—	Top Sergeant	8-1
8—	Lister Doctor, W. Milner	15-1
10—	Black Art, scratched	20-1
6—	Lord Farrell, J. Wallace	20-1
5—	Lester Doctor, B. Breuning	4-1
1—	Sir Lancelot, J. Schaefer	15-1
7—	Venus, Bond	30-1
2—	Frank G.	8-1
10—	Sam Dimas	30-1

FOURTH RACE.

2—	Dunborne	8-5
3—	Reparation, F. Stevens	2-1
1—	Lord Granite, J. Wallace	5-1
4—	Tippity Witchet, C. Lang	8-1
6—	Shamrock, W. Milner	20-1

FIFTH RACE.

5—	Minar, D. Mergler	5-2
7—	Captain Costigan, W. Milner	3-1
1—	Mary Maxim	15-1
8—	King John, J. Wallace	10-1
6—	Seawolf, M. Schwartz	15-1
7—	High Gear	4-1
9—	Kirsh	15-1
4—	Goldmark, H. Howard	30-1

SIXTH RACE.

5—	Honolulu Boy, C. Lang	2-1
8—	Elsemar, G. Rose	4-5
4—	Arthur Muir, L. Lang	4-1
3—	Anniversary, C. Allen	6-1
6—	Neapolitan	20-1
1—	Orazeo, D. Mergler	10-1
2—	Pvt. J. Dwyson	20-1
9—	Dr. Rae, W. Milner	20-1

SEVENTH RACE.

7—	Lord Wrack, J. Wallace	8-5
1—	Normal	3-2
2—	Majority, D. Mergler	7-2
3—	Coral Reef, E. Atkinson	15-1
10—	Hickory, W. Milner	15-1
5—	Scara Crow, L. Lang	8-1
4—	Superman	15-1

Collyer's Eye Selections

MOST PROBABLE WINNER—Repartee.
BEST TAKE A CHANCE—Barrage.
BEST PARLAY—Our Birthday and Apex —place.
1—Barrage, Cosday entry, Night Made.
3—Our Birthday, Mom, Night Raider.
4—Apex, Miss Domino, Hollie Jewel.
5—Minar, Royal Charlie, Granite, Tippity Witchet.
6—King John, Kilhowie, Capt. Costigan.
8—Honolulu Boy, Orazeo, Attorney Muir.
10—Lord Wrack, Scara Crow, Majority.

THE AMERICAN HANDICAPPER.

1—Bother, Barrage, Tod Rennser.
2—Night Raider, Our Birthday, Mom.
3—Sweepstakes, Zoulu M., Apex.
4—Lord Granite, Remarkable, Pathfinder
5—Minar, Royal Charlie, Mary Maxim.
6—Elsemar, Honolulu Boy, Attorney Muir.
7—Lord Wrack, Normal, Scara Crow.
ONE BEST—Bother.
THREE BEST—Lord Granite, Bother, Minar.
PARLAY—Bother, Lord Granite.
DOUBLE—Bother—Lord Granite.
LONG SHOT—Miner.

THE KENTUCKY OWL

1—Bother, Barrage, Tod Rennser.
2—Our Birthday, Mom, Boy From Home.
3—Hidden Jewel, Excuse Me, Sweepstakes.
4—Lord Granite, Remarkable, Shamrock.
5—Royal Charlie, Capt. Costigan, Minar.
6—Honolulu Boy, Attorney Muir, Honolulu Boy
7—Lord Wrack, Majority, Normal.
BEST—Our Birthday.
SPECIALS—Hidden Jewel and Our Birthday.

CONSENSUS OF OPINION.

1—Bother, Barrage, Tod Rennser.
2—Our Birthday, Mom, Charles J. Cramille.
3—Sweepstakes, Apex, Miss Domino.
4—Lord Granite, Remarkable, Pathfinder
5—Minar, Captain Costigan, Royal Charlie.
6—Elsemar, Honolulu Boy, Attorney Muir.
7—Lord Wrack, Normal, Majority.
BEST—Elsemar.

AT TIA JUANA

1—Superlafv, Intake, Little Bat.
2—Dancing Girl, Barrage, Doc Arvi.
3—Colonel Lit, Trey Queen, Martha I.
4—The Almoner, Yalta, Tubby A.
5—Miss Claire, Bronco, Gold Bryan.
6—Harry D, Norford Haney, Stone Ball.
7—First Call, Knight Hood, Tenjola.
8—Sa Frank, Blarney Stone, Marsiala.
9—Ralph, Wedding Prince, Little Rope.
BEST—Miss Claire.

WILLIAMS K. O.'S O'NEIL IN K. C. SHOW

A record breaking crowd watched the Bunker Hill K. of C. amateur tournament held last night at Roughan's Hall, Charlestown. Thirty-three bouts featured the carnival and the bout between Frank Williams, of Charlestown and Frank O'Neil featured the affair.

In the final and deciding bout of the 160 pound class Frank Williams knocked out Bart O'Neil in two rounds and this bout brought the fans out of their seats and the Charlestown gallery gave Williams a great ovation.

Mike Moriorty, of Charlestown, called it a night's work after he had cleaned up everything available in the 112 pound class. He displayed some brilliant headwork besides clever punching ability.

Frank Santo, another Charlestown lad, clinched first place honors in the 126 pound division. Frank Flynn, also of Charlestown, won the 147 pound award. In the heavy weight competition John Wilson of Charlestown had things his own way and defeated all opponents easily.

MIDDLESEX LEAGUE ANNOUNCES DATES

The Middlesex Interscholastic baseball league which is composed of Reading, Belmont, Lexington and Stoneham, will have its first scheduled game on the morning of April 19. Twelve dates have been set aside by the four above named school teams.

The games on the league schedule are as follows:

April 19—A. M., Stoneham vs. Lexington at Lexington; 23, Reading vs. Lexington at Lexington.

May 2, Lexington vs. Belmont at Belmont; 14, Reading vs. Belmont at Belmont; 17, Stoneham vs. Belmont at Belmont; 21, Stoneham vs. Reading at Reading; 28 Belmont vs. Reading at Reading; 31, Lexington vs. Stoneham at Stoneham.

June 6, Lexington vs. Reading at Reading; Belmont vs. Stoneham at Stoneham; 13, Reading vs. Stoneham at Stoneham; 14, Belmont vs. Lexington at Lexington.

OLYMPIC RUGBY TEAM LEAVES TOMORROW

New York, April 8.—The American Olympic rugby football team, made up entirely of Pacific coast players, arrived in New York today and will sail Wednesday on the America to defend the title captured in the 1920 Olympics.

The squad of twenty-three players will go to England for several exhibition contests before the Olympics. France and Rumania are America's only opponents in the rugby competition. The schedule calls for this country to face Rumania May 11 and France May 18. France and Rumania open the play May 4.

ARENA

AUTOMOBILE NIGHT
Tonight at 8
WORLD'S BOWLING CHAMPIONSHIPS
Today at 1 and 8 P. M.
SINGLES AND DOUBLES
EVERY NIGHT—TWO WEEKS DANCING
Admission, 55 Cents Ladies 35 Cents

Harvard-Yale May Race by Moonlight

The Harvard-Yale varsity crew race as matters stand now will be rowed either at 4 o'clock or 7:30 eastern standard time, on June 20 over the classic Thames. These two starting times have been set by Referee William Mehlenbam, who is sounding out the opinion of the Harvard and Yale rowing authorities through Captain Henry of Harvard and Captain Rockefeller of Yale. The tide makes it necessary to row at these hours, and the evening hour for the race is a few minutes after sunset. Harvard will very likely seek to have the 4 o'clock date set.

PESEK WINNER IN FURIOUS BOUT

John Pesek, the Nebraskan Tiger, defeated Allan Eustace in the main bout at Mechanics Building last night after a clever and furious bout which went three falls. Pesek won the first fall in 41 minutes 29 seconds with an arm lock and head scissors.

Allan Eustace

Eustace came back very strong, and after throwing Pesek around the ring for 12 minutes, put a toe hold on Pesek and scored the second fall. The third and decisive fall proved to be the surprise of the evening when, after wrestling only two minutes, Pesek scored a fall with a leg hold.

The bout was one of the fastest seen in Boston this season and the crowd showed their appreciation with round after round of applause.

In the preliminary events Frank Dutcher defeated Bob Johnson in a one-fall match in 17 minutes with a series of headlocks. The other match of the evening between Patsy MacCarthy and Bill Rudy was won by the former in 22 minutes with a giant swing.

Those who saw the fine work of Eustace last night were pleased to hear that he will remain in Boston and appear at Promoter Toohey's next show, a week hence, when he will meet the best available opponent.

EXPECT 100 TO RUN IN B. A. A. MARATHON

Because of the many requests for entry blanks for the American Marathon, Manager Tom Kanaly expects that there will be close to 100 entered for the annual B. A. A. event on Patriot's Day.

The list is growing gradually and yesterday's mail brought in the entries of J. Foxcroft Carleton of East Sandwich, Mass., who finished 19th in 1923; James J. White of South Boston, Bernard Parfumorse, Dorchester Club, and Arthur R. Letter of Allentown Y. M. C. A., of Allentown, Penn.

BRAY'S DEFI IS ACCEPTED BY MURPHY

Frank Murphy of Lowell, better known as "Podge" Murphy, is right on the trail of John Bray, who claims the American long distance swim championship. Bray last week challenged Murphy to a fifteen-mile ocean race for a purse of money to be placed as a side bet or prize.

"Podge" Murphy

The Lowell man states that he is still an amateur swimmer, although he will race John Bray anytime during the month of July, and feels sure that his many supporters will be willing to place money on his chances of defeating Bray. With the Lowell man was a delegation of five who said it was an easy matter to make a purse.

The course that Murphy would choose is from Charlestown Bridge to Revere Beach. He also claims that he has defeated John Bray four out of five starts and says he can again accomplish the same feat.

Murphy holds the record for the ten-mile swim from Lowell to Lawrence.

MEN'S Filene's STORE

Direct entrances from Washington and Franklin Sts.

Beginning Wednesday!

Special purchase of
men's pajamas
$1.85

Values we will find hard to duplicate at the price

Thirty-six color combinations. Buttons sewed on so well we could not pull them off by main strength. Made by one of our leading makers up to our own standards.

French percale—$1.85
Durable, light weight and silky.

Poplin—$1.85
Wears well and launders with a glossy finish.

Woven madras—$1.85
Striped patterns that will not fade.

Printed madras—$1.85
Preferred many times because of the fancy patterns.

End-to-end madras—$1.85
Blended color effect is in collar to match shirts.

Jacquard madras—$1.85
Mercerized threads give the brocaded effect and it retains its lustre.

Self-stripe madras—$1.85
Stripes slightly more mercerized for better appearance.

Sateen (cotton)—$1.85
Fine and soft in texture with a high lustrous finish.

Plenty in every pattern for men who wear an A or a D—sizes 36 to 44

Mail and telephone orders filled until the last is sold—street floor

Guard Your Mouth

Let WRIGLEY'S be the guardian of your mouth and throat.

It will combat trouble of various kinds. It helps to keep the teeth free from food particles that ferment and cause decay.

It has an antiseptic effect. It relieves acid mouth and thus not only prevents harm to the teeth, but serves to sweeten the stomach.

It stimulates digestion and helps to prevent the forming of gas that causes dyspepsia.

Read, from a widely known medical work:

"Chewing gum aids tooth nutrition and the cleansing action is a definite benefit—it prevents dyspepsia. Good chewing gum is excellent for bad digestion."

So we say, use

WRIGLEY'S

After every meal

Four brands—different flavors—all made from best ingredients obtainable

Sealed in its purity package—fresh, clean and full-flavored

SPORTING AMERICAN

Boston to Hold Final Meet for Girls

The City of Boston will stage a final indoor track meet for girl athletes April 21, in the Curtis Hall gymnasium.

Marathoners Trying Out Course

Many of the long distance runners are seen plodding between Hopkinton and Boston. They will be all at it in earnest on the 19th.

DENCIO, FILIPINO SENSATION, TO BATTLE BUFF TONIGHT

MIDGETS IN TUSSLE AT TRIPLE A SHOW

By JACK CONWAY.

Young Delco, who says he can defeat Pancho Villa as easily as he knocked out Flores, will make his Boston debut tonight when he clashes with Johnny Buff, former world's bantamweight champion, in a ten-round bout at the Armory A. A.'s show at Mechanics Building.

Dencio, former flyweight champion of the Navy, has made a decided hit since he joined the ranks of the professionals. Those who have seen Dencio in the workouts at Kelly & Hayes' Gym have been greatly impressed by his class. He is a rushing, two-handed fighter like Villa and his from every angle.

Frank Dane of this city is managing Dencio. Dane first saw the little Filipino in action in a bout at Washington. He was greatly impressed by the youngster and signed him to a long term contract.

Johnny Buff

Phil Bernstein, manager of Frankie Genaro, announces that he is prepared to match the American flyweight champion with Dencio in the event the latter is successful in disposing of Johnny Buff this p. m.

Buff will give Dencio the acid test. The former champion is one of those aggressive, two-handed fighters who hits from every angle and with tremendous power.

Buff recently returned from the Pacific Coast where he displayed his oldtime form.

RUTTENBURG AND BAXTER IN THE SEMIFINAL

The semi-final of ten rounds will bring together Tommy Ruttenburg, New York flyweight, and Charley Baxter of Hawtucket. There will also be two eights in which bantams will be featured. Matty Cordis of Lynn will oppose Benny Nelson of Lowell, while Young Corless of Peabody will swap blows with Jackie Williams of Chicago.

We are not picking a winner of the Dencio-Buff bout as we have been unable to get an accurate line on the Filipino. He may be another Villa, but we won't know that until after we have seen him in action tonight.

Buff, of course, is not as great a fighter he was as champion, but it will nevertheless take a mighty good boxer to defeat him.

RED CHAPMAN SIGNED FOR BOUT WITH JOE RITCHIE

Charley Chapman has signed Red Chapman, New England junior lightweight champion, for a ten-round bout with Joe Ritchie of Brooklyn at Fall River on Friday night. Chapman is boxing better than at any time during his career and is sure to make things interesting for Ritchie. The latter gave Andy Chaney a tough battle at Mechanics Building several years ago.

Johnny Dundee recently turned down an offer to box Chapman. Apparently the Scotch Won isn't any too confident of his ability to defeat the Dorchester youth.

Cardio has also booked Paul DeSalvo of Quincy to mingle with Martin Flaherty in a ten-round bout at Manchester, N. H. on Friday night.

Battling McCreary, world's colored light-heavyweight champion, has been signed by Alex McLean to meet Jack Taylor of New York in a ten-round bout at Manchester, N. H., on Friday night. This is the best card that has been arranged for Manchester fans in several years.

McCreary, aggressive and a terrific puncher, today stands forth as one of the world's leading fighting men. There is a chance he will be signed to meet Jack Taylor at Providence at an open air show this Summer. McCreary and Taylor are

HOW RIVAL BATTLERS SHAPE UP

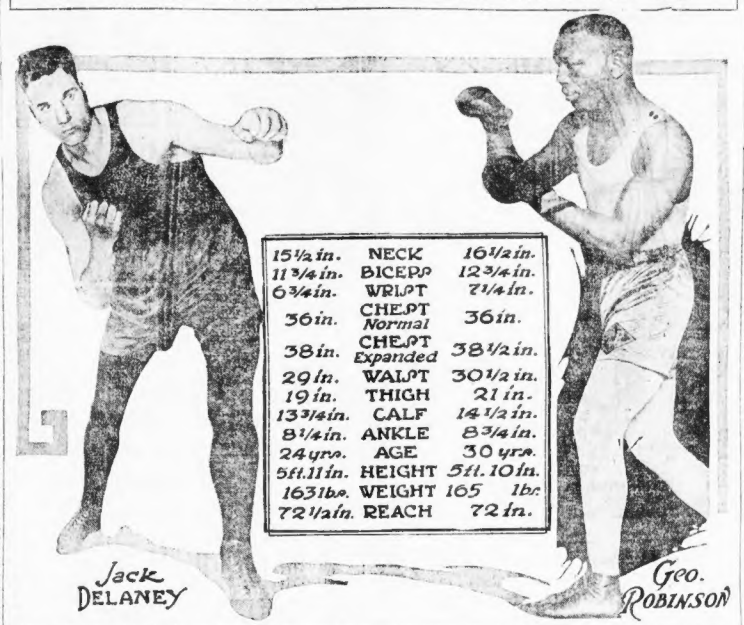

15½ in.	NECK	16½ in.
11 3/4 in.	BICEPS	12 3/4 in.
6 3/4 in.	WRIST	7 1/4 in.
36 in.	CHEST Normal	36 in.
38 in.	CHEST Expanded	38½ in.
29 in.	WAIST	30½ in.
19 in.	THIGH	21 in.
13 3/4 in.	CALF	14½ in.
8¼ in.	ANKLE	8¾ in.
24 yrs.	AGE	30 yrs.
5ft. 11 in.	HEIGHT	5ft. 10 in.
163 lbs.	WEIGHT	165 lbs.
72½ in.	REACH	72 in.

VEACH SAVES SOX WHEN ROOKIE BOXMEN FAIL

By FRED C. LANE.

Memphis Tenn., April 8.—The final game of the Memphis series with the Red Sox will be played today. Either Bill Piercy or Oscar Fuhr will do the hurling for the Fobbies. Piercy hurled five no-hit innings against Dallas and displayed that snake speed ball and change of pace for which he is famous.

The squad was put through a longer forenoon workout than usual today due to the lack of pepper that was very much in evidence during the opening mix-up with the Chickasaws. The club leaves tonight for Louisville, where a three game series has been arranged with the Colonels.

Curtis Fullerton

The change of climate apparently had an ill effect on the pitching of the Sox. The weather was warm and muggy, the kind that is usually detrimental to ball contests.

Ulrich's performance was a decided disappointment. His work against San Antonio was the first he has shown against Memphis. Manager Fohl was banking heavily on this youngster and Ulrich is willing to admit he is certain they will be used again. Perhaps in the Louisville series, their real traits may be brought out.

Frank Ulrich

Babe Herman will entrain with the squad tomorrow but will continue on to Boston to join Hugh Duffey at the Rookie depot. At the present time Coach Duffey is working out eight youngsters that await final placement in the minor leagues.

It can be taken for granted that Herman, although a capable batter, will not stay with the club this season. Much of his shine was dulled by the brilliant work of Phil Todt who is, if not superior, to Harris at first and very capable with the willow.

Claude Ross has been given permission by Manager Lee Fohl to visit his home in Mayfield, Ky., for a day. He will join the team at Louisville.

SAMBORSKI TO LEAD HARVARD'S FIVE

Adolph W. Samborski of Westfield has been elected to captain Harvard's basketball team next year. He plays right guard. He was also a member of last Fall's varsity football squad, while he is a candidate for the Crimson nine.

Jordan Marsh Company
Great Basement Store
The Famous Store Within a Store
For the Sale of the Less Expensive Merchandise

Men's Easter Neckwear

Extra Special Price
fine maker's close-outs
65¢
Moires—
Satins—
Twills—
Foulards—
Big assortment of stripes and figures. Splendid colors.

Men's New Spring Easter Hats
3.45

The correct new shapes, including the smart snap brims. Pearl grays, powder blue, light and dark browns. Full lined.
Other Soft Hats 2.45 and 3.85
New Golf Caps 95c and 1.45

Advertisement

"There's (something) about them you'll like"
Herbert Tareyton
CIGARETTES

Advertisement

THE CONGRESSIONAL SLOGAN

"It Pays to Exercise."

The constituents of our congressmen will doubtless be surprised to know that in the basement of the House Office Building at Washington there is a perfectly appointed gymnasium. And here our athletic lawmakers keep themselves fit.

An unprecedented investigation, made a few years ago, showed that our federal congressmen were more subject to sickness and death than any other group of men engaged in sedentary occupation. Shortly after the World War broke out, Walter Camp came to Washington to help out by building up the physiques of men concerning and managing champions. Pre-breakfast classes of from two score to a hundred of our dignified and corpulent officials twisted and grunted daily on the lawns of some of the cabinet members. The effects were soon noticeable in glowing cheeks, alert steps, and no more nervous, sleepless nights.

After the cessation of hostilities the congressmen, who had so greatly benefited from their regular exercise, saw the necessity of a plan for the continuance of it. Representative D. Britten, former amateur boxing champion, and Congressman Daniel Reed, one of the best all around athletes Cornell has ever produced, fathered the congressional gymnasium. They signed up 125 other federal law-makers, and by private subscription raised enough funds to buy equipment and hire instructors.

Uncle Sam donated a large store room, readily accessible to lockers and showers, and here, daily, the thud of the punching bag, the swish of the jumped rope, the creak of the weight and rowing machines, may be heard. Never be surprised if you are a constituent of one of these gym enthusiasts, and call at his office late one afternoon to hear that he is taking his exercise.

There are enough of our federal representatives interested in this Weltered habit in one week's time to pay for the upkeep of the gymnasium for that annual term of years and the salary of the instructor at Worpiesdon a few months hence—rather a unique performance.

HOLES IN ONE.

Phenomenon Seems to Favor Duds and Champions Alike.

There seems to be no doubt among golfers that a hole in one is more or less of a fluke. In fact, statisticians prove that the "god of the hole in one" more generally bestows this supreme favor on the dub.

The sad part about "ones" is that they seldom happen when they are needed badly. In crucial medal rounds when they would throw the tide of battle in the fortunate player's favor, they are conspicuous by their absence. Yet, there are instances of vitally important "ones."

Perhaps the most recent is that of Jock Hutchinson in 1921 at the eighth hole of St. Andrews. It undoubtedly won him that Open Championship. But it did not merely make the difference of a single shot and enable him to tie with Mr. Wethered and so beat him in the play-off, but it did come at the right moment to buck him up when he needed bucking. He started poorly and was having a rotten time of it until he made that "one" at the eighth. With that behind him he brightened and came within a very few inches of repeating the performance at the ninth again, and this hole a drive of 270 yards!

It is curious, this hole in one business. Sandy Herd did his seventeenth the other day while Vardon did his first sixty years ago and has never repeated it. Among amateurs, Mr. Herbert Fowler has done eight. Miss Joyce Wethered holded in one with a mashie at Worpiesdon a few months ago, and Mr. Bernard Darwin, who was playing with her, has never done it at all.

the number for Instance

Quality and quantity are seldom seen together. That's why the package of twenty Herbert Tareytons is so remarkable.

Equally remarkable is the price— TWENTY FOR A QUARTER

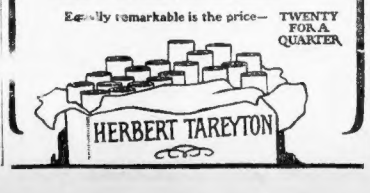

DELANEY REFUSES TO DODGE NEGRO BOXERS

By RINGSIDE.

Jack Delaney of Bridgeport, greatest middleweight since the days of Stanley Ketchel, is one ringster who is big enough as a fighting man not to draw the color line.

Following his sensational four-round victory over Paul Berlenbach in New York, Delaney was besieged by offers from every boxing promoter in this country. Naturally the fans everywhere wanted to see the man in action who had knocked Berlenbach for a row of goals and who has decisions to his credit over Tommy Loughran and Lou Bogash.

Matchmaker Tom Goodwin of the Suffolk Club then made Delaney a record offer to battle George Robinson, famous Cambridge colored middleweight, in a ten-round bout at Mechanics Building on Thursday night.

"Robinson is the kid Harry Greb is afraid to battle, isn't he?" queried Delaney.

"Yes," came the reply.

"Then let's fight him."

After the match was closed, Delaney resumed as follows:

"I don't intend to pick on setups now that I am at the top of the fistic world. When I was battling my way up the ladder that leads to fame, I determined that if I ever reached the top that I would give all of my challengers an opportunity to defeat me if they could.

MEETING MAN GREB IS AFRAID TO BATTLE

"I am fighting Robinson because I know he is one of the best middleweights and on account of the fact Greb won't enter the ring with him. I intend to prove I can knock out the man who is feared by the middleweight champion.

"I shall never draw the color line as long as I continue boxing. Boxers often find it convenient to dodge a logical opponent by drawing the color line. It shall be my policy to meet all comers regardless of how tough they may be and whether they are white or black.

"If I were in Jack Dempsey's position, I wouldn't be stalling about entering a ring with Harry Wills.

"I realize that Robinson may defeat me, but if he is the better man he is entitled to this opportunity.

"All I ask is an opponent who will stand up and fight with me. I know Robinson will do that. I believe that I can knock out any man in the world who will risk an exchange of blows."

UNCROWNED CHAMPION TO GIVE DELANEY TEST.

There is tremendous interest in the meeting between Delaney and Robinson. Everybody wants to get a glimpse of the man who toppled Berlenbach. The fans know that Robinson is virtually an uncrowned champion and that he will give Delaney the battle of his career.

Delaney and Robinson will be surrounded by a banner preliminary card. Jimmy Armido White of New York will tackle Felix King of Berlin, N. H. in the semi-final of eight rounds. Jimmy Farren of East Boston will box eight sessions with Eddie Williams of the same district, while Johnny Given and Tony Adamo will settle the lightweight championship of Roxbury in another tilt.

LARSEN SURE HE WILL WALLOP HAMBONE

If confidence counts for anything, Wolf Larsen, the bone crushing longshoreman, will step into the ring next Friday night determined to knock out Hambone Kelley of South Boston early in the fight.

Wolf Larsen

Larsen will show no quarter once the bell rings and it is his ambition to send the South Boston puncher to dreamland early in the bout.

Larsen has shown Hub fans that there is no gamer fighter in the ring today. He demonstrated this trait to local fistic followers in his last bout in this city. At that time he met Ad Stone, the sensational K. O. puncher of Philadelphia. Although Larsen was suffering from an attack of appendicitis at the time, he gave Stone all the fighting he desired. Larsen broke Stone's long string of knockouts and two days later he was rushed to the City Hospital with appendicitis.

The longshoreman today is fully recovered and according to reports from the gymnasium, he is punching harder than ever. For this reason, Larsen refuses to listen to any of the propaganda that is emanating from the confines of South Boston, where Hambone is considered the king of his class.

SHEPPARD WINS OVER JOYCE AT LYNN

Lynn, April 8.—Two knockouts and a technical knockout were recorded in three of the four six-round preliminaries staged tonight by the Casino A. C. In the main affair, Johnny Sheppard, Woburn, knocked Buff Ivers, Lynn, through the ropes in the third round. Ivers was helped back into the ring by one of the spectators and was disqualified. Marlo getting the credit of a technical knockout.

Bill Brady, Woburn, sent Jimmy Barry, Chelsea, to dreamland in the third round and Leo Barry, Peabody, needed only one round to dispose of Jimmy Hitmon of Boston.

TOP COATS
$25 to $30

Reflecting in each detail the fine tailoring which is characteristic of our clothes. This is our most popular model and is distinguished by its beautiful drape and perfect balance.
Edward F. P. Burns Co.
128 SUMMER STREET
Over Regal Shoe Store

The cake of
LIFEBUOY HEALTH SOAP
which your grocer will exchange for your coupon will please you more than any soap you ever used.

EASY-PAYMENT PLAN TO HELP GERMANY

Dawes Report Gives Country Chance to Regain Feet While Squaring Her War Debts

Paris, April 8—The time of the official delivery to the allied reparation commission of the reports of both the expert committees—those headed respectively by Brigadier-General Charles G. Dawes and Reginald McKenna—was definitely fixed today for 10 o'clock tomorrow morning.

General Dawes and his experts seem to have attained the objects at which they aimed, declares Le Matin in presenting a summary of the committee's report.

They achieved this, the newspaper adds, without "passing beyond the limits set for them—that is, without raising the political problem of the occupation of the Ruhr or trying to fix definitely the amount of the German debt, since if the Dawes report gives exact details on the amount of the yearly payments which may be exacted from the Reich it in no way fixes the number of these annuities, at least as regards the part which depends on the budget surplus of the Reich."

GIVES GERMANS CHANCE.

The report provides mainly, according to Le Matin, that Germany shall receive no moratorium; a temporary concession will be made on her railroads; a mortgage placed on her industries and a bureau established to govern the transfer of money from the country in such a manner as to disturb the exchange market as little as possible. Her annual payments would be tapered upward to keep pace with her economic recovery and financial ability.

If financial disorder prevents or delays execution of Germany's financial arrangements, the experts provide automatic installation of strict control by the allies which would be vested with extended powers over the treasury of the Reich.

GRADUAL PAYMENTS.

Without raising the question of the military occupation of the Ruhr, the experts indicate that it will be necessary for Germany to retain a free disposal of the customs and state industries like the forests, coal mines and railroads in the territory occupied by French troops.

Under the proposed reduced annual payments, Germany would supply on the reparation account the first year 1,000,000,000 gold marks raised by means of an international loan of 800,000,000 gold marks plus 200,000,000 from the "Verkehrsteuer," or transportation tax.

The second and third years she would pay 1,200,000,000 gold marks; the fourth year 1,750,000,000; the fifth 2,460,000,000, and so on. From the sixth year the reparation commission would exact supplementary payments which could gradually reach several hundred millions of gold marks.

Wild Trolley Kills 2

Verona, Pa., April 8 (I.N.S.).—Two men were killed and more than a score of passengers injured today when a street car in Verona became uncontrollable going down hill, jumped the tracks and shot through the wall of a garage, wrecking several automobiles. The dead: Charles B. Bessel, thirty-eight, motorman; William Isherwood, sixty.

Advertisement

RUN-DOWN WEAK, NERVOUS

Benefited by First Bottle of Lydia E. Pinkham's Vegetable Compound

Lancaster, Pa.—"After I was married I became terribly run-down and was weak and nervous. My sister-in-law told me to try Lydia E. Pinkham's Vegetable Compound. My husband got me a bottle at once, and it did me so much good that I kept on taking it. I began to feel well and strong again and was able to do my housework up to the time my baby was born—a nice fat little girl in the best of health. I surely am recommending the Vegetable Compound to my friends when they have troubles like mine, and I am perfectly willing for you to use these facts as a testimonial."—Mrs. —Mrs. FRANK H. GRIMM, 553 Locust Street, Lancaster, Pa.

Women should heed such symptoms as pains, backache, nervousness, a run-down condition and irregularity, as they indicate some form of female trouble. Lydia E. Pinkham's Vegetable Compound is a dependable medicine for all these troubles. For sale by druggists everywhere.

A recent canvass reports 98 out of every 100 women are benefited by

LYDIA E. PINKHAM'S VEGETABLE COMPOUND

YOUR LIFEBUOY HEALTH SOAP

Coupon means more than a free cake—it means protection to family health

Tillie the Toiler Gets All the Thrills of Romance as She Sees 'Under the Red Robe'

C'LON-GUSTAV VON SEYFFERTITZ
CHARMING ALMA RUBENS AS RENEE
AVAUNT!
THE DUCHESS OF CHEVREUSE GENEVIEVE HAMPER
TILLIE THE TOILER AFTER SEEING "UNDER THE RED ROBE" SAID—"IF DICK COULD ONLY MAKE LOVE LIKE GIL DE BERAULT"
TILLIE'S BOSS, MR. SIMPKINS HAD THIS TO SAY ABOUT "UNDER THE RED ROBE" "GOSH, IT COST $1,500,000. TO MAKE THE PICTURE AND I ONLY PAID A DOLLAR TO SEE IT."
MAC, AFTER SEEING MR. THOMAS DUEL, GAVE A LITTLE EXHIBITION HIMSELF
RUSS WESTOVER

JOHN CHARLES THOMAS AS GIL DE BERAULT IN "UNDER THE RED ROBE"

POLICE HEADS HONOR DEAD COMRADES

Funeral Services for Patrolmen Carmody and Cadigan Held in Brighton

Police heads attended the funerals of two Boston policemen today at two Brighton churches.

Police Commissioner Wilson and Captain Mason and Lieutenant Smith of the Brighton station attended funeral services for Patrolman James O. Carmody of No. 16 Bradford street, who was attached to the Brighton station.

A solemn high mass of requiem was celebrated in the Church of Our Lady of the Presentation by the Rev. James J. Murphy, pastor. Sergeant Cavanagh of police headquarters commanded a police escort of sixteen men. Burial was in Holywood Cemetery, Brookline.

Funeral services in St. Columbkill's Church for Patrolman Michael J. Cadigan, attached to the Back Bay station, were attended by Superintendent Crowley, Deputy Superintendent Goode, Lieutenant McCloskey and Sergeant Murphy of the Brighton station, and Captain Knedland and Lieutenants McKinnon and Mulligan of the Back Bay station.

The Rev. Charles White celebrated the solemn high mass of requiem for the late policeman, who lived in Bennett street, Brighton. Sergeant Shea led the police escort, in command of Lieutenant Lutz of headquarters. Burial was at St. Joseph's Cemetery, West Roxbury.

NAVY PAYMASTER, WHO TOOK $112,000, FOUND

San Francisco, April 8.—A man, identified as Lieutenant Ervin R. Brown, U. S. Navy paymaster, who disappeared with $112,000 in government funds from Mobile, Ala., March 13, was found in Golden Gate Park, apparently a victim of amnesia. The man, who had $200, talked incoherently and under questioning became violent. He is under guard in a hospital detention ward.

Advertisement

Why INDICAN Indicates Danger for Most People.

"When Indican Writes, It Uses a Poison Pen"

ASK your doctor about INDICAN. He will tell you it is a substance looked for in examining his patients thoroughly. If he finds it in you—it means that the poisons of constipation are seeping through your blood into every muscle and every joint. This is what does the damage. It robs you of your pep—it poisons your optimism and good spirit—it pales your face and puts blemishes there—it gives you headaches—causes indigestion. No wonder you feel drugged when constipated.

You can get only temporary relief from most laxatives. But Carter's Little Liver Pills, it has been found, not only "physic" the stomach, liver and intestines quickly, but also drive the INDICAN away.

Make This Test: Have an analysis made of your specimen, and if the doctor reports the presence of INDICAN, or if you can "feel" how poisoned you are—immediately start taking Carter's Little Liver Pills as prescribed by him, or according to directions. Now have another test made and see how the INDICAN disappears. See how your complexion brightens and clears, your tongue is sweet and clean, you can eat like a kid again, in most cases.

Important: Carter's Little Liver Pills, used for 67 years by millions of people all over the world, are a purely vegetable preparation and contain no drugs of any nature. They therefore act in a natural way and are non-habit forming. Money refunded if results are not satisfactory.

CARTER'S LITTLE LIVER PILLS

Business in Simpkin's Office Is Badly Disrupted After Everyone Takes Day Off to See $1,500,000 Masterpiece

By GENE FOWLER.

Business in the office of Mr. Simpkins, where Tillie the Toiler imitates work, was very topsy-turvy yesterday. An atmosphere of romance had supplanted everything else. Mr. Simpkins, Mac and Tilly, that trimmvirate of better (and worse) business, had witnessed that cinema masterpiece, "Under the Red Robe."

The motion picture classic, now showing at the Park Theatre to capacity audiences, pleased them all and yes, it thrilled them, too. But each one had cause to wish that more romance could be instilled in the modern play. For instance, there was Mac.

BEGIN TO FENCE.

Mac is not a bad sort. He has many visions suppressed. Loves and emotions as Russ Westover, famous cartoonist, Tillie's biographer, will tell you. Well, Mac, thinking he was hidden from prying eyes, came to the office in a very dignified manner.

Tillie happened to see him as he stood on his swivel chair, drew a ruler from an imaginery scabbard and began to fence with an imaginary adversary. It was a bloodless but, nevertheless, a very desperate duel, in which Mac was victorious.

Mac had been inspired by the sword play of that capable star, John Charles Thomas, who was the Gil de Berault in the Cosmopolitan Corporation production, "Under the Red Robe." The gorgeous settings by Joseph Urban and the great scenes, all directed by the celebrated Alan Crosland, had a remarkable effect on Tillie. She and her boss agreed it was very marvelous, from the acting of Robert B. Mantell, portraying Cardinal Richelieu, down to the detail where Gil de Berault jumps through the roof of a hut from a precipice.

As for Mr. Simpkins, he was dizzy with figures. He confided in Russ Westover:

"Just imagine it! That picture cost $1,500,000 to produce, yet I only paid a dollar to see it at the Park Theatre. The most that adjoined the palace of King Louis XIII. alone cost $27,000, and yet it was pictured only for a little while, and that darned bird, Gil de Berault, jumped his horse from a drawbridge over that costly moat without even stopping to consider what an expensive thing it was."

JUST A BIT ENVIOUS.

Tillie, remembering the beautiful heroine, with Miss Alma Rubens playing the role of "Renee," was a trifle envious. She said:

"Of course, all those elegant manners and great and thrilling love scenes were to portray the times of long ago, but just the same I think the young men of today should try to make their love scenes just as classy."

For a time Tillie thought of her admirer Dick, and in speaking to Russ Westover continued:

"I would like, if you please, Mr. Westover, to try to stir Dick up a bit and have him see that picture. I am sure he could learn a lot of pretty ways by watching Gil de Berault and the way he talks things to Renee. Try to attend to that, and I will consent to continue as a model for your work for all time to come."

BACK DOOR FORCED; HOLD ROXBURY BOY

Special Officer John Donovan, acting on information received at Dudley street police station, went to the home of Cornelius Connelly, at No. 106 Magnolia street, Roxbury. The back door had been forced. In the dining room was eighteen-year-old Henry Baker of No. 29 Inglesido street, Roxbury. Henry had not taken anything, he said. He had merely piled up a quantity of valuables near the door. Henry is being held as a suspicious person.

READING COUPLE ARE SECRETLY MARRIED

Friends of Miss Anna Sandberg of No. 121 Adams street, Malden, and George Stevens of Quincy, today learned for the first time that the young couple were secretly married at Reading last Thursday.

The bride was formerly a stenographer in the Dupont de Nemours plant at Everett. Stevens is president of the Stevens Motor Transportation Company of Quincy.

MILLION MORE TONS IN RECORD SUGAR CROP

Washington, April 8.—A record world sugar crop is forecast in reports received by the Department of Agriculture, indicating a production of 21,000,000 short tons this year as compared with 20,400,000 short tons last year and the previous record crop of 21,000,000 short tons in 1913-14.

Ball for Royalty

London, April 8 (I.N.S.).—King George and Queen Mary will give a state ball at Buckingham palace May 28 in honor of the King and Queen of Italy.

ARREST CONVICT AS DRUNKEN DRIVER

Trusty, Serving Two Years at Prison Camp, in Court After Smashup

Peabody, April 8.—The unusual spectacle of a convict, serving a two-year term in a State prison camp, answering to the charge of driving an automobile while intoxicated, was presented in Peabody court today.

The convict is James E. Keegan and if a convict can be "arrested" that is what happened to Keegan after he drove an automobile into an electric car on Andover street.

With him at the time was Frank Wheelock, steward at the prison camp at Middleton. Wheelock sustained serious injuries to his head and is in the J. B. Thomas Hospital.

Keegan is a "trusty" at the prison camp. The camp is in charge of Superintendent Morse, at whose directions Keegan had been driving a small car between the prison camp and Salem jail.

When Keegan faced Judge Manning today the court was anxious to learn just how Keegan came to be intoxicated while he is presumably in custody. The court postponed the case until April 14, pending the recovery of the steward.

HUB SONG WRITER SELLS LATEST HIT

The New York publishing house of Shapiro, Bernstein & Company has purchased the latest song hit of

Jack O'Brien

Jack O'Brien of South Boston, who wrote "Help a Needy Kiddie in Your Own Home Town" last Winter for the benefit of the Boston American Christmas Basket Fund.

O'Brien's new song is "O'Grady's Radio." It was first presented to the public when Mr. O'Brien sang it from Edison Light WTAT radio station. It made an instant hit. O'Brien has never been found wanting when his services were desired for charity.

500,000 RAIL WORKERS TO GET PAY RAISE

Chicago, April 8.—Wage increases of 5 per cent, affecting 500,000 employes of thirty-one railroads west of Chicago are reported to have been agreed upon as a result of negotiations between representatives of the roads, the Order of Railroad Conductors and the Brotherhood of Railway Trainmen.

The increase would add $50,000,000 annually to the payrolls. Passenger trainmen would receive an increase of 24 cents a day; freight trainmen 30 cents; conductors 23 cents; brakemen 26 cents, and switchtenders 26 cents.

Chamber Backs Poincare

Paris, April 8.—Premier Poincare's new government obtained another vote of confidence in the Chamber of Deputies today. The vote was 350 for the government and 170 against it.

R.H.White Co.

Mail Orders Filled—Boston 8 Telephone Orders Filled—Beach 3100

Wednesday and Thursday

Plain and Striped Twill Suits $26.85

One models is of plain twill; long coat, braid-bound and braid-trimmed; 2 button over-model; wrap-around skirt. Navy and black. Sizes 38 to 44.

Another model is a 2-link button model; braid-bound; 3 pockets. Navy and black striped twill. Sizes 36 to 44.

Suits, Second Floor

Wednesday and Thursday

Misses' 2-Piece Flannel Dresses $9.50

Also straight-line models. Plain high colors and a few checks. Monterey, Lanvin green, canary, powder blue and Copenhagen blue. Sizes 14, 16 and 18 years.

Misses' Inexpensive Dress Dept., Second Floor

Wednesday and Thursday

Women's Silk Crepe Dresses $15.95

One model (sketched) is of crepe satin, in Russian blouse effect; beltless, with bias bands on the skirt; boat-shaped collar of filet lace; lace inserted in the sleeve.

Another model is of figured crepe (silk and wool) in coat effect; panel on one side; button trimmed; three-quarter length flare sleeves; round neck. Navy, black and brown.

"Ready Made" Dress Dept., Second Floor

Wednesday and Thursday

Crepe "Pasha" Skirts $9.70

Cluster pleated style, with plenty of fullness. Black, navy, powder blue, green, dark brown, cocoa, tan. Sizes 28 to 36.

Second Floor

Wednesday and Thursday

Seamless Palisade Velvet Rugs, $26.75

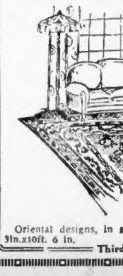

Oriental designs, in good colorings. Size 8ft. 9in.x10ft. 6 in.

Third floor

Wednesday and Thursday

Girls' Cut Polaire Coats $12.18

Straight box lines; semi-raglan shoulder-roll cuffs; mannish pockets; lined with good quality sateen (cotton). Colors: Tan, green, rust, gray and Copenhagen blue. Sizes 6 to 16.

Girls' Dept., Second Floor

Wednesday and Thursday

"Vogue" Non-Lacing Girdle $1.55

For the slight and average figure. In fancy pink and blue broche. Sections and top made of elastic webbing. Sizes 25 to 30.

"Vogue" Garter Brassiere 79c

Fancy dobby cloth; lace trimmed top; deep elastic sections on sides; two pairs of hose supporters. Sizes 32 to 42.

Long-Handled Powder Puffs, 43c

Made of fancy ribbon. Suitable for Easter gifts.

Second Floor

Wednesday and Thursday

Men's Gabardine Raincoats $14.95

Raglan shoulders; belt all around; "cotton back silk" yoke and sleeve lining. Sizes 34 to 44.

Second Floor, Mezzanine

Wednesday and Thursday

Little Fellows' Tweed Coats, $4.35

Light and dark mixtures. Sizes 2, 3 and 4 years.

Infants' Dept., Second Floor

Wednesday and Thursday

Polychrome Boudoir Lamps $3.44

Lamp is made of metal, attractively finished in polychrome. Equipped with one-light socket, cord and plug. Shades are lined with silk in various colors.

Fourth Floor

Wednesday and Thursday

Novelty Bangle Bracelets 69c each

Newest colors in brilliant stones.

Walnut Room, Street Floor

BOSTON, TUESDAY, APRIL 8, 1924

BOSTON AMERICAN

LARGEST EVENING CIRCULATION IN NEW ENGLAND

If you find a misstatement or error in any edition of The American, please notify Managing Editor, The American, Main 5180.

SECTION 2

CRIME 'REFORMER' HELD IN CHECK CASE

Coolidge Favored Convict-Made Shoes

CHILD LOSES SIGHT AND DEATH LOOMS

GENEVIEVE PHILLIPS

Six-year-old Glens Falls, N. Y., girl, who is visiting her grandmother in Boston to be near the Eye and Ear Infirmary, where she receives treatment daily while surgeons shake their heads and say she may die at any moment, having already lost her sight with cancer of the brain. Now this poor child is weeping and mourning the mysterious departure of her pet, a big gray cat called "Coodles."

GIRL SOBS FOR BLIND WEST END LOST CAT

The biggest gray cat in all the West End has been missing three days from the home of Mrs. Alice Phillips at No. 174 Stanford street, and a little girl who will never, never, never be able to see anything in this world again is cring for him.

Mrs. Alice Phillips is "Grandma," the little girl who became totally blind ten weeks ago is Genevieve, and the biggest gray cat in the West End is "Coodles."

DOG A COMFORT.

"Bob" has been left behind, to be sure—a handsome and intelligent Boston terrierand "Bob" is some comfort, but Genevieve, like every other parent, mourns for the one that is lost.

Genevieve Phillips is the six-year-old daughter of Mr. and Mrs. George Phillips of Glens Falls, N. Y. For two and a half years she has been living with Grandma, in order to be near the famous Massachusetts Eye and Ear Infirmary.

The little girl's trouble is said to be cancer of the brain, and the surgeons never have been able to give Grandma any hope.

MAY DIE ANY MOMENT.

But nobody has told Genevieve the verdict, which is that she may pass away at any moment, and every Thursday she is taken to the "Eye and Ear," for an electrical treatment which takes twenty-five minutes and apparenly gives the little blind girl great relief.

Under what circumstances "Coodles," the cat, left home, no one appears to know.

"The most intelligent cat I ever saw," Grandma Phillips said today, "and one of the handsomest. Many a the time I've seen a covetous eye resting upon 'Coodles.'

"I feel certain the cat has been stolen, but I am equally certain that no one who knew what Coodles meant to our goldenhaired little blind girl would be guilty of such a theft."

KNOCKED DOWN BY TAXI; DIES IN HOSPITAL

Max Coleman, forty-two, married, of No. 12 Salem street, Cambridge, was fatally injured early today when he was struck by a taxicab at Boylston and Charlesgate West.

The taxi was operated by Thomas P. Cleary of No. 142 Avery street, Cambridge, who rushed Coleman to the City Hospital in the cab. He died a short time after arrival.

Cleary was not held by the police.

40 DEAD IN MEXICO IN TRAIN WRECK

Mexico City, April 8 (I.N.S.).—Forty persons were killed and eighty injured when the Mexico City-United States Express crashed into a freight train on a down grade near Bernal, State of Queretaro, according to information received here today.

REIGN OF HORROR RULES IN HONDURAS

Washington, April 8.—A reign of horror rules in Tegucigalpa, capital of Honduras, dead bodies strewn on the outskirts of the city with natives actually dying in squalor, it was reported today in advices to the State Department.

GALLIVAN NEAR FIST FIGHT ON HOUSE FLOOR

Washington, April 8.—Representatives Watkins of Oregon and Gallivan of Boston came close to exchanging blows during debate today on the immigration bill.

Gallivan made a remark in an undertone which Watkins resented.

The Oregon member drew back a clenched fist and lurched toward Gallivan who brought his arms up to guard, but before Watkins could get within striking distance several colleagues intervened.

As Representative Hill, Republican, Maryland, was completing a speech, Watkins walked over to a table on the Democratic side of the chamber behind which were seated Representatives Sabath of Illinois and Dickstein of New York, who are leading the fight against the bill. As he leaned over to talk to Sabath, Gallivan, in an adjoining seat, made the remark which Watkins resented.

Congressman Gallivan made an earnest appeal for fair play in any new immigration act in his speech against passage of the Johnson bill, fixing admission quotas at 2 per cent, during debate on the measure.

2 MERCHANTS HELD FOR THEFT OF WOOL

Abraham Citron and Benjamin Klous, members of the Globe Waist Company, Summer street, were arrested today by Inspectors Dorsey and Augusta, charged with theft of seven bags of wool.

The wool is alleged to have been stolen from a vessel of the American-Hawaiian Steamship Company, at Commonwealth Pier. It is charged Citron and Klous took the wool away in an auto truck and sold it, making no return to the steamship company.

They were arraigned before Judge Parmenter and held in $3,000 each for a hearing April 29.

LABOR BILLS BEATEN IN N. Y. LEGISLATURE

Albany, N. Y., April 8.—Legislation seeking the creation of a minimum wage board and establishment of a forty-eight-hour working week for women and children in industrial and mercantile establishments of New York State became a dead issue today when the Assembly, in which the majority of members are Republicans, defeated attempts to have the Rules Committee report out the bills.

Flees State Hospital

Worcester, April 8.—John F. Sullivan, 38, of Concord Junction, escaped from the Westboro State Hospital, according to a message to the Worcester police. He was described as 5 feet 11 inches tall, weighing 150 pounds, blue eyes, dark complexion, blue suit and shirt

REFORMER LANDS IN TOILS

"Friend of Crooks" Arrested Here on Charge of Passing Bad Check on Local Hotel

Roger N. Wentworth, principal of The Foundation for the Correction and Reformation of Criminals, with home offices in the Commodore Hotel, New York, is getting first-hand knowledge of Boston criminals.

Wentworth is locked up at Police Headquarters on the charge of passing a bad check at the Copley-Plaza Hotel, since he had been living.

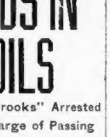

Roger N. Wentworth.

When Wentworth is through studying Boston types of criminals he will have an opportunity to pursue his studies further in Worcester and New Haven, where, police say, other hotel proprietors are anxious to meet him.

Wentworth, about thirty-five years of age and immaculately attired, announced when arrested by Inspectors Dorsey and August that he would hold his temper—most certainly.

"It is not for me to become angry over such a matter. It brings me closer to the men I would aid," the reformer told the policemen.

TAKES ARREST CALMLY

At headquarters Wentworth told of his activities.

His secretary, Miss Helen Bohanan Gibson, has charge of the foundation headquarters in New York. Wentworth, himself, maintains a foundation "hotel" in the new Park Square Building, Boston. He admits he formerly lived in Somerville.

At police station he was handcuffed between two pickpockets while awaiting a preliminary arraignment.

"I should be very much perturbed, ordinarily," Mr. Wentworth expostulated, when finally freed from the company of the slant-fingered gentry, "but it is not for me to become angry. I have the names and addresses of those two men and shall most certainly help them. The criminal classes need help."

"How about that bum check?" inquiry of a reporter.

"Oh, as to that. I was going to transfer some funds from my account today, to take care of all outstanding checks and drafts," said Roger.

Further than that the reformer would not discuss the matter.

HE NEEDS SECRETARY.

The principal of the Reform Foundation will, indeed, be compelled to get his information from the criminal classes at first hand, for he was unable to furnish bail and is still locked up.

In the meantime, the police are conducting an investigation into the ramifications of the league of which Mr. Wentworth proudly announces he is the head.

A number of letters were found on Wentworth, having been written by persons more or less well known in Boston.

"I need a secretary in Boston and I advertised for one. These letters are the answers," said the reformer.

"I do so much traveling about here today, somewhere else tomorrow, that I must have a secretary," he concluded.

CARDINAL WILL GREET THE PASSION PLAYERS

The Passion Players from Oberammergau will arrive in Boston tomorrow morning. They are due at the South station at 8.58 a.m.

One of their number, Edmund Schmid, lived in Boston for several years. He will act as aide to the fourteen other players while they are in the city, from April 9 to 19.

On their arrival the players will call on Mayor Curley at City Hall and on Governor Cox at the State House. They will also pay a visit to Cardinal O'Connell at his office on Granby street.

POSTMASTER BAKER TO BE REAPPOINTED

Washington, April 8 (I.N.S.).—It was indicated at the White House today that Postmaster Roland M. Baker of Boston will be reappointed. It was said that the report of the postal inspectors does not sustain the charge that Mr. Baker has conducted his office improperly or inefficiently.

Clever Work! Dog Shut Off From Master in Malden Rum Case

It required qualities of real generalship to land one Malden inebriate in jail, and all because a Belgian police dog, owned by the intoxicated individual, refused to leave its master.

Patrolmen C. T. Costello and J. T. Holland responded with the wagon on a call for officers and found the inebriate in Jackson street sound asleep. When they approached they were driven off by the dog. Costello then sounded the patrol gong, and the drunk awoke.

He was invited to take an auto ride, and obligingly crawled into the patrol. The dog jumped in and rode to the station. There the drunk crawled out of the patrol and by some clever work on the part of the police the man was closed inside the station door and the dog outside.

ADLOW APPEARS ON GRAND JURY SUMMONS

Representative Elijah Adlow of Roxbury, who two weeks ago, in the House, attacked the Suffolk County district attorney's office for alleged failure to prosecute certain brokers and bucketshops, appeared today before the Suffolk County Grand Jury.

The legislator was served with a Grand Jury summons by Police Inspector Harry Pierce, attached to District Attorney O'Brien's office.

For nearly an hour Adlow remained in the grand jury room, in which the district attorney and Asst. Dist. Atty. Maurice Caro were present.

SECURED PAPERS.

During the procedure, the assistant district attorney emerged from the room and went to the superior criminal court clerk's office, returning with papers. Later he again came out and returned from the same office with books.

Two weeks ago, Adlow, on the floor of the House, attacked the district prosecutor's office in an address that included the statement "bucketshops flourish as never before."

On the following day, learning that Adlow was in one of the civil court sessions, the foreman and clerk of the grand jury waited for him and requested him to appear before the body in connection with his remarks in the House. Adlow declined.

CLAIMED PRIVILEGE.

Later District Attorney O'Brien gave out a statement, signed by the foreman and clerk, and stating that Adlow had been misquoted by the Hearst House reporter.

When shown this statement, the legislator denied that he had been misquoted. The reporters, he declared, had quoted him correctly, but he had said had not been printed. He claimed his remarks were privileged.

YEAR AND A HALF FOR 'FIXER' IN AUTO CRASH

John Brunelli of the West End, in Municipal Court today received sentences totalling eighteen months for alleged theft of money and automobile and impersonating an attorney.

According to the testimony, Brunelli was on the spot when Samuel Smith of Gardner street, West End struck a child with his automobile.

Brunelli stepped up to Smith, told him he was an attorney and would fix the case for $50. Smith said he didn't have $50, but had $25. Brunelli is alleged to have accepted this and then to have "worked" him for the car for three days, to "go round and see people in the case."

Some days later Smith went on a hunt for the car and the attorney, both of whom were long overdue. He found the car in a West End garage and brought about Brunelli's arrest.

Object to Building

Because the town planning board in Dedham has ruled against the erection of mercantile buildings on Church street, the Dedham Transcript, Inc., has given up the idea of erecting a new plant in that section. Property owners objected to the plan.

NO FIGHT ON BILL, SAYS SLEMP

Implies Manufacturers O. K.'d Scheme by Failure to Arouse Opposition

By BERT FORD.

President Coolidge recommended the making of army and navy shoes by the inmates of the Federal Penitentiary at Leavenworth, according to announcement made by his secretary, C. Bascom Slemp, in a letter to the Boston American.

Secretary Slemp further asserts that there was no opposition to the Deficiency Bill in Congress.

Passage of the measure has stirred the shoe industry and labor organizations in that it authorizes exclusive manufacture of army and navy and Indian reservation shoes by the inmates of the Federal penitentiary at Leavenworth, Kansas.

The Leavenworth shoe factory bill became law on February 11 and the Deficiency Bill carrying necessary appropriations was finally passed on March 2 of the present year. Shoe manufacturers complain that it was rushed through without official notice to their associations.

The following was received from the secretary to the President:

SLEMP'S LETTER.

"I beg to acknowledge, on behalf of the President, your telegram, protesting against establishment of a shoe factory at the Leavenworth Penitentiary. There is, I think, a good deal of misunderstanding regarding the legislation in question, and, in order to make the situation more clear to you, I am sending you a copy of the hearings before a Joint Committee of Congress, together with a copy of the President's message containing his own views upon the problem

FAVORED BY COOLIDGE.

"While it will be observed that the hearings were held prior to the time when President Coolidge took office, the action taken was in line with his recommendations, and I may add, is in accordance with the policy pursued by the Atlanta Penitentiary which manufactures all the material used in mail sacks and any further similar products which the capacity of the plant permits. There seems to have been no opposition to the measure in Congress, and the bill was approved on February 11, 1924.

"Very truly yours,

(Signed) "C. B. SLEMP.

"Secretary to the President."

FIRMS WERE MISLED.

An article published in the Shoe and Leather Reporter, March 13, 1924, under the heading "Convict Shoemakers Compete With Free Men," contains the following paragraphs:

"Very little publicity appears to have been given this measure, and the shoe manufacturing industry was not advised of it in any official way, and those who had read or heard of it assumed that the project merely meant that shoes were to be manufactured at the Leavenworth Penitentiary for government penal institutions and hospitals.

"Great was the surprise of the manufacturers when it was learned that this Act, carrying as it did an appropriation of $450,000, was designed to establish at Leavenworth a shoe manufacturing plant for the furnishing of footwear to the army, navy and Indian, as well as minor departments of the government."

PROTEST UNAVAILING.

Tardily discovering the menace of the measure the New England Shoe and Leather Association, the National Boot and Shoe Manufacturers' Association and the Tanners' Council sent representatives to Washington. They were joined by kindred organizations from all over the country. United States Senators Lodge and Walsh and Congressmen Feuthingham and Connery of Massachusetts spoke against the measure at an eleventh hour hearing, but it became a law in the face of powerful opposition

Congressman Connery of Lynn, vitally interested, made a ringing speech. He said the effect of such a measure would be "to put convict labor in competition with free labor" and "put the government in business as a competitor of private shoe manufacturers who had served the country faithfully in the late war."

BLIND SOLON LED FIGHT.

Congressman Connery said the shoe business was so highly specialized that it would be impossible to shift it without feeling the effects of diverting $5,000,000 annually which would result from the creation of such a convict shoe plant. He said labor would lose $1,250,000 of the $5,000,000 annually diverted. Mr. Connery assured the Senate committee that the shoe business needed every atom of support and that the proposed enactment would be a serious blow.

The first member of the Massachusetts Legislature to start a drive for action on the remedial part of legislation was Representative William H. McCarthy of Rockland. McCarthy introduced a resolution long before the agitation against the prison shoe factory became general, memorializing Congress against the Leavenworth army and navy shoe factory project.

Representative McCarthy, although blind, has led the fight it this Commonwealth. He delivered a strong speech before the Legislative Committee on Mercantile Affairs condemning the Federal measure as "one of the worst blows ever sustained by Massachusetts industries."

He has been active rallying shoe men to the cause and is locked upon in shoe centres as a real pioneer in the present emergency. Representative McCarthy said today that he feels sure his resolutions will be adopted by both branches of the Legislature.

WIFE SHOT DOWN BY SUITOR SHE SCORNED

MRS. WILHEMINA SOUSA BREDA

Cambridge woman, suing her husband, a photographer, for divorce, was shot down in the doorway of her home by a rejected suitor.

WOMAN BURNED FOUND IN YARD

Salem, April 8.—Attracted by the barking of her dog in the yard of her home, presently found Mrs. Lavinia Wilson of South Peabody badly burned about the body lying in the yard. She was removed to the Thomas Hospital in Peabody and placed on the danger list. It is believed that no one was her clothing became ignited by electric light wires in her home and that she rushed out.

RICH MAN'S DRIVER HELD IN GIRL'S DEATH

Lawrence, April 8 (I.N.S.).—Fred Anderson, chauffeur for Manuel Adams, wealthy Lowell business man, pleaded not guilty to a charge of manslaughter in district court here today. He was held for the grand jury in $1,000 bonds. Adams' machine is alleged to have struck sixteen-year-old Anna Shea of Lawrence. The girl died at the Lawrence General Hospital of injuries.

CAMBRIDGE SUICIDE LOVE-MAD

Mullen Began Wooing When Employe's Daughter Sought Divorce

If her young father is successful in his purpose, little Margaret Breda is going to grow to womanhood ignorant of the fact that her mother was attacked with a gun by a rejected suitor.

Wilhemina Sousa Breda, the child's mother, was called to the doorway of her home at No. 46 Second street, East Cambridge, by John Mullen, the swain who had been told to stay away. Three shots were fired, one of them entering the young woman's right breast and penetrating the lung. Mullen fired the third shot into his own skull, dying instantly.

The girl—she was only twenty-three—had instituted divorce proceedings against her husband, a Cambridge street photographer, on the ground of alleged cruelty.

The case was reached only a week or two ago in the Middlesex county courts and was viewed in many quarters as the way, but had been marked "continued by agreement."

WORKED FOR HER DAD.

Mullen, who is said to have come to Thornton street, East Cambridge, from New York only a few months ago, was employed on a South Willingham street home of which A. Sousa, Mrs. Breda's father, is superintendent. His attentions to their employer's daughter and Mrs. Sousa grew embarrassment.

"This divorce business is quite bad enough," her parents are said to have told Wilhemina. "But this young man's constant attentions are a scandal."

The whole neighborhood talking. Send him away, at least until your suit has been decided."

Mrs. Breda's intimates say she scarcely would have been enamored of "Jack Mullen," for she listened to her father and mother without protest and respected their ultimatum to the young man without emotion.

PLEADED ON KNEES.

Mullen, according to the story as it has been put together by the police, would not be denied, very much in heart. He follow his lessee to the young wife and mother, begged her not to be heartless and assured her of his undying love. He even climbed himself that even Mrs. Grundy could find nothing to gossip about.

"I'll do anything for him, "I am going to be said by my parents. If I had always followed that course there would be nothing in my life to regret."

And then—the story goes—Mullen tried threats.

Wilhemina Sousa Breda finished at him.

"NO," she said, "be yourself! Don't call any of that rot. No woman sniff on me. If you're going to act like a bad boy I won't even speak to you."

Mullen's return to the house was unexpected.

SHOT WITHOUT WARNING.

Mrs. Breda answered the ring and drew back to admit the visitor. Not a word was spoken.

At the first shot, Mrs. Breda screamed.

Neighbors ran to her assistance. Two more shots were heard.

The first person to reach them found Mrs. Breda lying in a pool of blood. The young woman, unconscious, was carried to Cambridge Municipal Hospital. Surgeons said Mrs. Wilson of South Peabody badly burned about the body lying in the yard. She was removed to the Thomas Hospital in Peabody and placed on the danger list. It is believed that no one was her clothing became ignited by electric light wires in her home and that she rushed out.

SCOTT PERRY, STAR STAR PITCHER, IN JAIL

Hornell, N. Y., April 8.—Scott Perry, former Athletic pitching star who jumped to outlaw baseball three years ago, is held in jail charged with having robbed his landlord of $20. He was unable to supply bail. Perry had been living at the house of Otto Maukert, whose home was raided by prohibition agents. Maukert declared that while he was in jail awaiting trial Perry stole $15 in cash and a $5 stickpin. Perry will appear in court tomorrow morning to answer the charge.

THE WHITE HOUSE
WASHINGTON

April 5, 1924.

My dear Mr. Fitzpatrick:

I beg to acknowledge, on behalf of the President, your telegram protesting against the establishment of a shoe factory at the Leavenworth Penitentiary. There is, I think, a good deal of misunderstanding regarding the legislation in question, and in order to make the situation more clear to you, I am sending you a copy of the hearings before a Joint Committee of Congress, together with a copy of the President's message containing his own views upon the present problem. While it will be observed that the hearings were held prior to the time when President Coolidge took office, the action taken was in line with his recommendations and, I may add, is in accordance with the policy pursued by the Atlanta Penitentiary which manufactures all the material used in mail sacks, and any further similar products which the capacity of the plant permits. There seems to have been no opposition to the measure in Congress, and the bill was approved on February 11, 1924.

Very truly yours,

C. B. Slemp

Secretary to the President.

Mr. J. J. Fitzpatrick,
City Editor, Boston American.
Boston, Massachusetts.

LEGION UNITES WITH CIVIL WAR VETERANS

"Battle Front" on Common Dedicated in Move to Acquire 20,000 New Members

Civil War veterans united today with World War heroes led by Major General Clarence R. Edwards in dedicating the "battle-front" on Boston Common on which the Massachusetts Department of the American Legion

Advertisement
Mrs. J. C. Boehme

Are You Pale? Rundown? Weak?

Attleboro, Mass.—"Dr. Pierce's Golden Medical Discovery Tablets have done wonders for me in accomplishing what home prescribed remedies failed to do. My friends had become alarmed at my emaciated and rundown condition; I seemed to be weaker from day to day, attended with much loss of flesh and extreme pallor, loss of appetite, cold and numb hands, acid stomach, and pains in my side and back. A decided relief came after using two bottles of the Discovery, and with continued use I have steadily improved. I now eat and sleep well, my circulation is better, numbness gone, color restored, and in fact my general health is much improved."—Mrs. J. C. Boehme, 16 Charles St.

Start at once with this "Discovery" and see how quickly you pick up—feel stronger and better. Write Dr. Pierce, President Invalids' Hotel in Buffalo, N. Y., for free advice, or send 10c for trial pkg. tablets.

DR. PIERCE'S FAVORITE PRESCRIPTION

Advertisement

Lift Out Your Corns

ICE-MINT
THE NEW DISCOVERY ENDS ALL
Foot Troubles

This new discovery, made from a Japanese product, is certainly a wonder the way it draws out inflammation from a pair of swollen, burning, aching feet. It takes the soreness right out, then the corn or callous shrivels and lifts off.

Hard corns, soft corns or corns between the toes just shrivel up and lift off so easy. It is wonderful. Just think! Not one bit of pain while applying Ice-Mint or afterwards. It doesn't even irritate the surrounding skin.

You will never have to cut a corn again and run the risk of blood poison. Say good-by to your old corn salve, plasters and bunding tape for that pet corn of yours is sure to be a "goner" if it ever feels the magic touch of Ice-Mint.

It imparts such a delightful soothing, cooling feeling to the feet that you will sigh with relief.

Ice-Mint is the real Japanese secret for fine, healthy little feet. It prevents foot odors and keeps them sweet and comfortable. It is greatly appreciated by women who wear high heel shoes.

Just ask in any drug store for a little Ice-Mint and give your poor, suffering, tired, restless feet the treat of their lives. It costs little and there is nothing better.

ICE-MINT

SUFFERED WITH ECZEMA 3 YEARS

Itched and Burned So Could Not Sleep. Cuticura Healed.

"I suffered for three years with eczema which broke out on my limbs, and soon spread to my neck and forehead. It itched and burned so that it was most impossible to sleep at night, and every time I scratched it, it would bleed. The breaking out caused disfigurement. "I began using Cuticura Soap and Ointment and after the first week I got relief. I continued the treatment and in about six months I was completely healed." (Signed) Mrs. George Fortin, R. F. D. 1, Box 23, Freedom, Me., Aug. 15, 1923.

Use Cuticura for all toilet purposes.

Sample Free by Mail, Address: "Cuticura Laboratories, Dept. X, Malden 48, Mass." Sold everywhere. Soap 25c. Ointment 25 and 50c. Talcum 25c. Try our new Shaving Stick.

PNEUMONIA

Always call a physician. Until his arrival use "emergency" treatment with Vicks. This does not interfere with anything he may prescribe.

VICKS VAPORUB

Over 17 Million Jars Used Yearly

GEN. EDWARDS OPENS DRIVE

CIVIL WAR VETS TAKE PART IN CEREMONY

In a drive to secure 20,000 new members, Civil War veterans united with World War heroes in dedicating the "battle-front" on Boston Common today. In the picture General Edwards is seen driving a stake in the ground. He is surrounded by soldiers who fought sixty years ago in the Civil War.

is illustrating the success of its drive for 20,000 new members.

Starting near the Parkman bandstand, the Legion tank is directed at twenty objectives, each representing the addition of 1000 members. The objectives consist of barbed wire, chevaux-de-frise, mines, machine gun nests, ravines, creeks and enemy trenches.

The final objective is expected to be attained by April 19. Joining with the Legionaires at the dedication ceremonies were nine members of the Worcester Post 10 G. A. R., including Alexander H. Johnson, who was the drummer boy of the 54th Massachusetts (colored) Regiment and is depicted on the famous Shaw Memorial tablet, commemorating the regiment, opposite the State House.

The staff directing the Common campaign comprise Clarence R. Edwards, Commander-in-Chief Francis J. Goode, directing the drive; Leo Spillane; Carrol Swan, chief of staff; Alden H. Kenyon, Intelligence; John Burkley, finance; John Crowley, divisional adjutant; A. H. Wood, Jr., battlefield plans.

The tank is operated by Eli Baker, Arlis Wilson and C. H. McMillin of the 9th Tank Corps.

Alice Delysia and other members of the Town Topics company appeared at the first of the daily noon hour ceremonies which today was in charge of the Crossup-Pichon Post, the advertising men's post of the Legion.

Special Discount Sale
30% Off
WONDERFUL OPPORTUNITY TO BUY
Washing Machines, Ironing Machines and Vacuum Cleaners
OF A POPULAR MAKE
These are all brand new and fully guaranteed. Being sold at a sacrifice to make room for new stock.

ANNOUNCEMENT
We have recently been appointed agents for the Hurley Thor Washing Machines, Ironing Machines and Vacuum Cleaners, of which we carry a complete line and are in constant demonstration in our showroom. We are also agents of a cabinet clothes dryer called

SNOW WHITE

Dries, bleaches and sterilizes your clothes in a remarkably short space of time. Ask for catalogue and particulars, or better still, let us demonstrate this wonderful new household laundry appliance to you.

SNOW WHITE CO. OF BOSTON
Wash at 9 735 BOYLSTON STREET *Iron at 10*
Phone Back Bay 7640-7641

CIVIL WAR VETS ASK FOR CLEAN MEMORIAL DAY

Only 3,609 Members Left in Massachusetts G. A. R. Post

A plea that the time will come when Memorial Day may not be profaned by sports "and events that mar the services which a patriotic people offer to the nation's dead" was made at the fifty-eighth annual encampment of the Department of Massachusetts, G. A. R., today.

The encampment opened in Augustus P. Gardner Hall, State House. It will close tomorrow with the installation of officers.

Department Commander George W. Pratt opened the proceedings with the reading of his report, in the course of which he asked that Memorial Day be observed with dignity.

His report showed the membership of the veterans' organization has decreased from 24,261 in 1892, the peak of membership, to 3,609 on December 31, 1923. In 1923 346 members "have been mustered out by death." Commander Pratt also reported that last year five posts surrendered their charters, leaving 174 active posts in the State.

"As our average age is now eighty-one years," he said, "it cannot be expected that we shall hold together in any post for many years, but all praise should go out to those comrades who keep their post alive while having only a few members."

The youngest comrade is Charles W. Smith of Rockland, sixty-nine years old, while the oldest is Henry D. Lay of West Newbury, 100 years old.

BRICK HURLED IN WINDOW OF DR. J. F. RYDER

Food Inspection Official Is Warned by "K. K. K." to Leave Cambridge

A sidewalk brick wrapped in a paper bearing the scrawl, "Leave town immediately if you value your life. K.K.K.," was hurled through the window of Dr. James F. Ryder's apartment, No. 3 Dana street, Cambridge, he reported to the police today.

The paper was of the kind used for wrapping bundles in neighborhood stores.

Dr. Ryder is a Federal government official, attached to the food inspection department, and is prominent in Cambridge.

The brick crashed through the window Sunday night, but Dr. Ryder, believing it to be the work of boys, said nothing. Today, however, he decided that the incident might have a serious aspect and turned the matter over to the police, who began a investigation.

Camp Funston Passes

[illegible] for thousands of soldiers during the [illegible] field.

FOUND

A watchmaker who can repair any Swiss watch no matter what make it is.

Mainsprings 50c Crystals 20c
All Work Guaranteed
LEWIS DIAMOND CO.
700 Washington St.

Thousands of her in Greater Boston

FITESSE — One of the new Spring slippers — a literal miracle of shapeliness, at $8. Its piercings delicate; its lines trim and snug. It is Thayer McNeil value. In Black Suede, Gun Metal Calf, Patent Leather, Grey or Airedale Nubuck, at $8.

WE had a notion that the business woman in downtown Boston — thousands of her—wanted Thayer McNeil shoes but felt diffident about the prices. Many of our Spring shoes were ordered for her. She is finding them out—and wearing them — but they won't wear out any more than her renewed interest in Thayer McNeil.

She is the most exacting, the most independent, and the most welcome customer we have. She knows what she wants and wastes no words getting it. There's a subtle compliment in the fact that she has discovered how many really smart shoes we have at such reasonable prices.

Another miracle is OCTAVE, at $8. In Black Satin or Suede with decorations of Soft Suede, Grey or Airedale Nubuck, at $8.

DOWNTOWN
47 TEMPLE PL. ∞ 15 WEST ST.
THAYER McNEIL COMPANY
UPTOWN
414 BOYLSTON ST.

CATALOGUE UPON REQUEST—MAIL ORDERS FILLED CARRIAGE-FREE ANYWHERE IN THE U. S.

Their health and beauty are in my keeping

A HEALTH BEAUTY TALK BY THE HEALTH DOCTOR

CHILDREN are lovely because perfect health puts roses in their cheeks and sparkle in their eyes. Sickness has not touched them. Their bodies are vital with energy. The charm of happiness is in their smiles.

Any true mother would sacrifice her life, if need be, to cherish and safeguard the health and good looks of her youngsters—by keeping them well.

The health rule in millions of families is: Lifebuoy when you get up, after play or work, before eating and always before going to bed.

A mother said to me, "I wonder if I worry too much about dirt."

The Health Commissioner's answer

Let me repeat what a famous Health Commissioner told me recently. He said:

"I am convinced that most communicable disease is caused by touching things which many people handle. If everyone would purify the hands thoroughly and often, we would have no epidemics and a tremendous decrease in colds, fevers and minor skin ailments. A true health soap must be so mild and pure that it can be used constantly."

Gracious to skin—and beautifying

Lifebuoy is absolutely pure. Its constant use is highly beneficial to the most sensitive skin. You cannot safeguard health spasmodically. You can't wait until sickness comes. Because it can be used many times a day, Lifebuoy protection is constant.

The pure vegetable oils of palm fruit and cocoanut used in Lifebuoy are recognized as being most beneficial to the skin. I believe Lifebuoy to be the best soap you can buy at any price to keep your skin vigorously alive, with the charm of rosy health.

I have talked to hundreds of mothers who have used Lifebuoy for years. Almost without exception, they credit to Lifebuoy a wonderful improvement of the skin. I use it constantly and my skin is clear, soft, finely textured and healthy.

The gentle Lifebuoy antiseptic imparts a peculiar mildness to the rich, creamy lather. It safeguards health and promotes skin beauty. The skin responds to Lifebuoy lather with the healthy underglow of a radiant complexion.

I promise that you'll like it

Place Lifebuoy wherever there is running water. You will like the antiseptic, vanishing odor, for it assures you that you and your children are *safely* clean. You will become genuinely fond of Lifebuoy—it is so gracious to the skin—so gentle in its sure protection.

The Health Doctor

The* Health Doctor *Says:

LIFEBUOY is pure... It agrees with the most sensitive skin... I use it constantly and my skin is clear, soft, fine-textured and *healthy*... It removes germs and prevents skin infections... I promise that you'll like it.

Send 10 cents for my book
"HEALTH BEAUTY"

It tells how to keep beautiful by keeping well. A real library book in stiff board covers. Exquisitely illustrated in color. Easily worth a dollar. It will be mailed to you if you will send 10 cents in stamps to Lever Bros. Co., Cambridge, Mass.

LEVER BROS. CO
Cambridge, Mass.

CHICKIE

The Beautiful, but Bluntly Honest Story of a Boston Girl

By ELENORE MEHERIN

Seething Life of a Lovely Boston Girl of This Strange Today

"Shall I have my hair bobbed?" she asked.

"ARE you so impatient, Barry?"

"Yes. I never could understand this waiting on the pleasure or the luck of the future when we have the present in our hands. It's reckless, I suppose, but I think this existing order is only adapted for the comfort and happiness of the old and the half dead. It's not made for us! Who was that Frenchman—Anatole France? who said we should be born old and grow young. He had the goods."

MRS. SOLOMON SAYS

By HELEN ROWLAND

Helen Rowland.

RADIO CHATS---COOKING

By MARTHA LEE

SLOW COOKING

BAKED APPLES EN CASSEROLE

FOR SUNDAY DINNER

CHICKEN EN CASSEROLE

HAM EN CASSEROLE

WAYS OF A HUSBAND

SEQUEL TO "WHEN A GIRL MARRIES"

By Ann Lisle

"BUT I can't!" cried Ralph.

You should start the day right

by making a note to be sure to have a package of Drake's Mapl-Nut Cake for supper, a pound of Drake's Nut Cake to be sent for the children's lunches at school. Drake's Maple Nut Cake has the delicious frosting with toasted cocoanut covering and freshly shaved nuts. The family will like it—and will remember.

DRAKE'S CAKE

What Other Toilet Preparation Will Do This?

THERE is a toilet tissue [illegible]

Bonnilla

PROTECT YOUR DRESS

HOUSEHOLD HINTS

GOOD THINGS TO EAT

SEND IN YOUR PRIZE RECIPES

By Martha Lee

MRS. W. E. NASON of No. 54 Linwood avenue, Melrose, was the $1 prize today. Her recipe:

STUFFED PEPPERS

FEATHER CAKE

CREAMED APPLE TART

WOMEN! DYE OLD THINGS NEW

Sweaters Waists Dresses
Skirts
Coats

Diamond Dyes

This Ketchup is good for you!

BLUE LABEL Ketchup is nothing but pure, concentrated tomato pottersh seasoned [illegible] not over-spiced. It's so mild and pure it will not even curdle milk!

BLUE LABEL KETCHUP

THE fish cakes that make New England famous. They're the *original* ready-to-fry fish cakes. Made from famous Gorton's Cod Fish — No Bones. Look for the cheerful blue-and-yellow can.

Gorton's
Ready-to-Fry
Cod Fish Cakes

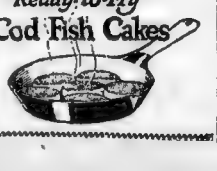

Boston American Pattern Coupon

Pattern No.
Size
Name
Street
City
State

Fill out and mail receiving to rental to Priscilla Price, Boston American, 30 Pemberton Street, Boston 8, Mass.

End Superfluous Hair With Del-a-tone

DEL-A-TONE
Removes Superfluous Hair

O-Cedar Mop
Polish

The O-Cedar Snap-Lock attaches handle to mop instantly. Latest exclusive betterment of the nation's best—*and best-known*—mop. Ask to see it. Any dealer. Satisfaction guaranteed.

Don't Be Selfish!

While you have been enjoying the sporting news, has your wife been reading the Magazine page? Give her that part of the paper.

Radio American

Cash for Recipes

Proud of your wife's cooking? Suggest that she send us recipes for your favorite dishes. Daily cash prizes. See Magazine Section.

FRENCH MUSIC ON AMERICAN PROGRAM

Inventor of Super to Speak Between Numbers at WNAC Tonight

A program of French ... been prepared by William F. Dodge ... conductor of the Boston American ... Orchestra ... tonight at WNAC, the Shepard Stores.

A violin solo, the "Nocturne," of Chopin-Sarasate, will be played by special request by Mr. Dodge himself.

David Blair McCloskey, the popular baritone whose voice is familiar to listeners to the American concerts, will be heard tonight in a duet with ...

GOOD ANTENNA NEEDED FOR SUPER SET

From 80 to 100 Feet of Wire Required for the Best Results

The American Super, when carefully made, may be installed in any home where radio is an unknown pleasure, and with the same amount ... stations may be picked up with ease.

Under good conditions three thousand miles should be expected. ...

ONLY ONE ANTENNA

... the energy current that is coupled with about the minimum amount of ... to economize the currents we have to deal with, but to pick up the largest possible amount by the antenna.

80 FEET BETTER THAN 30.

... thirty foot antenna brought in sta... night, and when the set was shifted to a fifty foot antenna one ...

The same experiments with a standard regenerative set brought ... length of antenna, but with increased volume on the longer an...

RADIO TO AID POLICE AGAINST BANDITS

... It is planned to install a transmitting apparatus in ...

Radio Receiving Conditions Tonight

Radio receiving conditions tonight promise to be good from stations broadcasting throughout the entire Eastern section of the country. Stations broadcasting from the Middle West and the Far West will not be received as well, owing to the low barometric pressure area.

AERIAL LIKE THIS WILL STAND SPRING WINDS

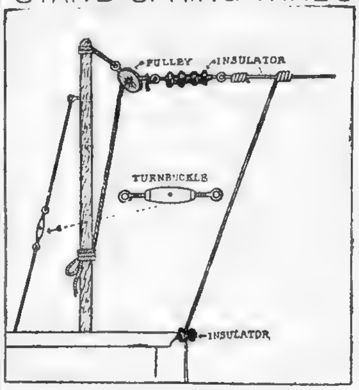

ANTENNA SUPPORT ANCHOR

Long distance reception cannot be expected with a poorly anchored or poorly insulated antenna. The sketch above shows a properly supported and insulated antenna. The turnbuckle is especially valuable in keeping the supporting post from bending under the weight of the antenna wire. The pulley insures a tight, unswaying antenna, that will not swing in the wind and detune the receiver just as a long distance station is coming in.

...tenna. If it is impossible to have an antenna as described above, a different type of set than the American Super would be better suited to the location.

Next in importance is the ground ... results may be rendered impossible with a poor ground as easily as with a poor antenna. At least ... per cent of the grounds ... are too hasty or careless ... When the two above requirements are right, antenna and ground, you cannot fail to get results with your Super, unless the fault is in the set.

The Listener

There was a lot of mighty good stuff from the radio barrage of the American ... at WNAC ... night ... hard to pick the best, but I think ... cornet soloist, and also the Hudson Post quartet really ought to come in the limelight. The announcement of the new members secured gave a ...

In the "Best Broadcastings of the Year" Rupert Hughes ... well ... delectable impromptu talk at the motion picture affair a few nights ago. At least, we suppose it was impromptu because it seemed so ... and perfect. Mr. Hughes ... Griffith ... with ... remarkable regularity ... one could not help wondering how he could get off such a string of epigrammatic remarks. Any time you hear that Hughes is down for a speech over the radio, don't ... the wittiest ...

... wishes ... comfortable after a long session. Wonder how telephone operators stand it, so many hours, with the things pressing over their ears.

Listen In to Martha Lee's Daily Radio Chat From Station WNAC Shepard Stores 10:30-11:00 A. M.

Accurate Radio Programs for Tonight *Easy to Read*

WNAC, SHEPARD STORES, BOSTON—278

... a. m. WNAC Women's ... Talks ... Martha Lee of the Boston American ... Easter Suggestions ...

... p. m. Florence Carter ... reader. Marie Sladen, soloist.

Piano Solos—
(a) "Valse Impromptu" ..... Liszt
(b) "Troika" ..... Tschaikowsky

Reading—"The Professor's Ballgame."

Songs—
(a) "Adoration" ..... Thomas

... "I Love You Truly" ..... Bonds

Piano Solo—"In Autumn"

4.50—Talk, "A Trip To Hawaii," J. R. Metcalf...

7.05—Livestock and Meat Report.

6.30-7.30 P. M.—WNAC Dinner Dance, Jay Roseman and his orchestra: "After the Storm," ...

Boston American Orchestra. French Program, William F. Dodge, conductor.

March, "Reine de Saba" ..... Gounod
... "Phedre" ..... Massenet
Concert pieces, (a) "Valse Lente" ..... Delibes
(b) "Pizzicato" ..... Delibes
... "Intermezzo Lalla" ..... Delibes

... (a) "Elegie" ..... Massenet
(b) "Mandolinata" ..... Debussy
(c) "Scarf Dance" ..... Chaminade
Overture "Pique Dame," by request ...

... Alumni Association of New England, broadcast from Hotel Westminster.

WGI, AMRAD, MEDFORD—360

... Closing market reports, Boston police reports.

Big Brother Club.

...30 ... "From Cape Town to the Congo," by A. S. Flint. Second Big Brother broadcast by members of the club. Piano solo ... Doris Small ... solo, Willard L. Shattuck, Jr.; violin solo, Frank Balstone; talk, "The Big Brother Club and What It Means," LeRoy M. Rand ... piano selection, Gertrude Michener, vocal selections, "Helen Mo..." ...

Tuesday's Coast to Coast Timetable

Station	Meters	M.	Time	Station	Meters	M.	Time
... Calgary				WBT Charlotte			—10 30
CFAC ...			—11 30	WEAF, ...			8 00— 9 00
...				WGR ...			
...			—12 00	WHAS ...			8 45— 2 00
...				WLAP ...			—12 30
KFIX ...			—11 00	WHAA ...			—10 00
KFKB Milford, Kan	286	1340	8 00— 9 00	WHAS, Louisville	400	747	—10 00
KGO Oakland	312	2746	10 00—10 30	WHK, Cleveland	283	890	10 00—11 00
KGW, Portland, Ore	425	2550	10 30— 2 00	WIAO, Milwaukee	360	870	8 00— 8 30
KHJ Los Angeles	350	2610	9 45— 3 00	WKAQ, San Juan	360	1800	8 00— 9 30
KLX, Oakland, Cal	509	2746	10 00—10 30	WLAG St. Paul	417	1120	7 15— 8 00
KPO, San Francisco	423	2600	11 00— 2 00	WOAI, S. Antonio	385	1780	10 30—11 30
KSD St. Louis				WOAW, Omaha	526	1286	7 30—12 00
KYW ...			—10 00	WOR ...			
NAA ...			8 45— 8 00	...			
WBAP ...			—10 30	WOAN ...			
...	214		—10 30	...			12 00

...12 00 to 1 00 a. m.—WFAA (476) Dallas, Adolphus Hotel Orchestra.

VOCAL.

4 00—WEAF (492) New York. Harold ... WJZ (455) New York.

7 30—WAAM (263) Newark. Loudaway Melody ...

7 30 to 9 00—WJZ (455) New York. Howard ... tenor.

7 40—WEAF (492) New York. Grace Fisher ... soprano. WBZ (337) ...

8 30—KDKA (326) Pittsburgh. Schubert Women's Quartet.

8 30 to 10 00—WHAS (400) Louisville. ...

8 45—WJZ (455) New York. Josephine Vel... soprano.

9 00—WIP (509) Philadelphia. St. Albans ... KSD (546) St. Louis. ... WEAF (492) New York.

10 30 to 11 45—WBAP (476) Fort Worth. ... Glee Club.

11 00—WHN (360) Newark. Singing by Harry ... Jimmy Flynn, ...

11 30 to 2 00 a. m.—WGN (370) Chicago.

BAND.

8 15—WIP (509) ...

PIANO.

7 30—WJY (405) New York. ...

7 30 to 9 00—WJZ (455) New York. ...

7 40—WBZ ... Springfield. Pearl ...

8 00—WRC (469) Washington. Piano recital.

8 30—WBZ (337) Springfield. Helene Tar...

8 30—KSD (546) St. Louis. Miss Bernadette Bostick, pianist.

10 00 to 12 00—WOAW (526) Omaha. ... pianist.

11 30 to 2 00 a. m.—WGN (370) Chicago. Edward Moberly, pianist.

ORGAN.

9 00—WDAP (360) Chicago. Organ.

11 00—WMC (500) Memphis. Pipe organ recital from Scottish Rite Cathedral.

VIOLIN.

8 30—WBZ (337) Springfield. ...

9 00 to 9 20—KYW (536) Chicago. Violin demonstration with lecture.

10 00 to 12 00—WOAW (526) Omaha. ...

11 00 to 2 00 a. m.—WGN (370) Chicago. ... violinist, and Edward Moberly, pianist.

CHILDREN'S PROGRAMS

5 00—WEAF (492) ... story ...

6 00—WMAQ (448) ... for children. ... WSAD (261) ...

... WSB (429) Atlanta. ... bedtime stories.

7 00—WDAF (411) Kansas City. Children's stories. WIP (509) Philadelphia. Bedtime stories. CKAC (425) Montreal. Kiddies' stories in French and English.

7 30—WJZ (455) New York. Bedtime story. WCAE ... WBZ 337 ...

TALKS

4 00—WJZ 455 ...

4 45—WJZ 455 New York. ...

5 15—WRC (469) Washington. ...

5 30—WMAQ (448) Chicago. Items for women.

6 15—WRC (469) Washington. Talk on Cancer Prevention.

7 00—WBZ (337) Springfield. "The Vegetable Garden." WJZ (455) New York. ...

7 15—KDKA (326) Pittsburgh. Chamber of Commerce talk.

... KYW ... Chicago. Talks.

... WEAF 492 ...

7 45—WRC 469 ... Dramatic ...

9 00—WMAQ 448 Chicago. Travel ... WJY 405 ... WHB ... WMAK ...

8 15—WJZ 455 New York. ... WAAM 263 Newark. ... KDKA (326) Pittsburgh. University of Pittsburgh Course on "The ..."

9 30 to 10 00—WHAS 400 ...

9 45—WAAM 263 Newark. ...

9 0—KSD 546 St. Louis. ... WRC 469 ... WJZ 455 ...

... Women's League of America meeting at ...

9 00 to 9 20—KYW (536) Chicago. Lecture ... demonstration.

9 15—WJY (405) New York. New ... Military and Naval officers ... Hotel ...

9 20 to 9 45—KYW (536) Chicago. American Farm Federation speakers.

9 45—WAAM (263) Newark. "Simplicity."

10 00—WMAQ (448) Chicago. University of Chicago lecture.

10 10—KYW 536 Chicago. "Astronomy."

NEWS AND REPORTS

4 00—CKAC (425) Montreal. Weather, news ...

4 30—WCAE (426) Pittsburg. Stock ...

5 0—WJZ 455 New York. Farm and ...

6 00—WSB (429) Atlanta. News and music. ... WGY (380) Schenectady. Markets ...

6 45 WIP 509 Philadelphia. Market re...

7.00—WBZ (337) Springfield. World Market Survey. WOC (484) Davenport. Sports and weather.

7 30—WGR (319) Buffalo. News and reports.

7 40—KDKA (326) Pittsburg. Market re...

8 00—WMAQ (448) Chicago. Babson report.

8 30—WEAF (492) New York. Weekly ...

9 45—KGO (312) Oakland. Stock, weather ...

9 55—KDKA (326) Pittsburg. Time signals, ... weather.

CONCERTS

4 30—CKAC (425) Montreal. Music.

5 30—WMAQ (448) Chicago. Glenn Dillard ... School of Music.

6 00—WGR (319) Buffalo. Chamber music.

6 45—WOC (484) Davenport. ... concert.

7 00—WCX 517 Detroit. Musical program by ...

7 45 to 11 00—WGY (380) Schenectady. ...

8 00 to 9 00—WMAK (360) Lockport, N. Y. Music.

8 30—CKAC 425 Montreal. Concert.

9 00—WHAA 484 Iowa City. Concert by ... University of Iowa.

9 30—WMC 500 Memphis. Program by ...

9 30—WEAF (492) New York. Columbia ...

... KYW 536 Chicago. Music.

10 00—WRC (469) Washington. Hawaiian ... Players.

10 00 to 11 00—WEAF (492) New York. Lincoln High School Orchestra, forty-five players.

10 15—WMAQ (448) Chicago. Lyon & Healy ...

MISCELLANEOUS

7 30—KDKA 326 Pittsburgh. ...

7 45—WCAE 462 Pittsburgh. ...

9 00 to 10 00—WHB 411 Kansas City ...

9 30 to 10 30—WFAA 476 Dallas, Texas ...

Other Radio News on Page 17

ORCHESTRAS

4 30—WEAF (492) New York. Reid's Instrumental Sextet.

6 00—WBZ (337) Springfield. Leo Reisman ...

6 05—WIP 509 ...

6 15 to 8 00—WSAD ...

6 30—WCAE (462) Pittsburgh. William Penn Orchestra. WGY (380) Schenectady. ... Hotel Ten Eyck. WBZ (337) Springfield. Leo Reisman ...

7 05—WJAR (360) Providence. Hardy's ... Orchestra.

7 15—WAAM (263) Newark. Instrumental Trio. WJZ (455) New York. Paul Specht's Orchestra.

7 30—WDAF (411) Kansas City. Trianon Ensemble. WOAW (526) Omaha. Original Music Masters. CKAC (425) Montreal. Rex Battle and his Mt. Royal Orchestra, featuring ... 'cellist.

7 30 to 9 00—WJZ (455) New York. Spitalny's Orchestra.

8 00—WEAF 492 ...

8 00 to 8 30—KYW 536 Chicago. Dinner concert.

8 00—WDAP (360) Chicago. Drake ... Blackstone String ...

8 00 to 9 00—WHB ...

8 15—WJY (405) New York. ...

8 30—WWJ ... Detroit. ...

8 30 to 9 30—WBAP (476) Fort Worth. ...

8 30 to 10 00—WHAS (400) Louisville. ...

9 00—WAAM (263) Newark. Breeze... Dance Orchestra.

9 20—WRC (469) Washington. Trio from ...

9 30—WHN (360) Newark. Alabam Club Orchestra.

9 40—WMAQ (448) Chicago. LaSalle Orchestra.

10 10—WFI (395) Philadelphia. Charlie Kerr's Symphonic Orchestra.

10 15—WIP (509) Philadelphia. Cafe L'Aiglon Orchestra.

10 30—WAAM (263) Newark. Trianon Melody Ensemble. WHN (360) Newark. ... CKAC (425) Montreal. ...

10 30 to 11 45—WBAP (476) Fort Worth. ...

11 00—WDAF ... Jack ... Orchestra. WJZ (455) New York. Hotel Astor Grill Orchestra. WAAM (263) Newark. Original Memphis Syncopators.

11:00 to 2 00 a. m.—WGN (370) Chicago. Oriole Orchestra.

11 20—KDKA (326) Pittsburgh. Queen City Orchestra ...

11 45 to 12 45—WSB (429) Atlanta. Georgia Serenaders.

For Utility Versatility Economy Power Range Satisfaction Rely on De Forest

DeForest Parts

are designed and manufactured with stability and endurance foremost in mind. You are justified in expecting certain results.

"The Greatest Name in Radio"

M. STEINERT & SONS
162 BOYLSTON ST.
85 ARCH STREET

Radio News From WNAC
JOYCE BROTHERS
115 Ampere Hours
Storage Batteries
17.95
Same in special hard rubber case with tray 25.00
The Shepard Radio Store
Nos. 1 and 2 Winter Place

"Every Picture Tells a Story"

Is Your Back Giving Out?

ARE you lame every morning, tired all day; tortured with throbbing backache and sharp stabs of pain? Do you feel weak, nervous and dispirited — utterly worn out and miserable? Then why not look to your kidneys as so many Boston folks have done? The kidneys, you know, are the blood-filters. Well kidneys do their work thoroughly. But weak, sluggish kidneys allow poisons to accumulate in the system and upset the whole bodily machinery. Then is apt to come backache, rheumatic twinges, headaches, dizziness and annoying kidney irregularities. One feels constantly tired, lame and achy; nervous, irritable and depressed. Don't wait! Help your weakened kidneys with a stimulant diuretic. Use ***Doan's Pills. Doan's*** have helped thousands. Are recommended by many Boston people. ***Ask your neighbor!***

Read How These Boston Folks Found Relief:

FRANKLIN P. WEBBER, prop. furniture store, 54 Webster St., residence 13 Meridian St., East Boston, says: "My back ached and every time I stooped a sharp catch in the small of my back made it hard to straighten. I couldn't rest at night and mornings I was stiff and sore. My kidneys were disordered, too. Several boxes of Doan's Pills cured the trouble and I have had no return of it."

MRS. ELLEN L. HOLMES, 41 Monmouth St., East Boston, says: "I suffered from lame back and when I stooped, catches took me in my back. I felt tired and out of sorts and my kidneys acted irregularly. I was very nervous, too. Three boxes of Doan's Pills straightened my back up in fine shape." (Statement given July 14, 1922.)

On October 6, 1923 Mrs. Holmes said: "I have had no occasion to use Doan's Pills since but gladly confirm my former statement."

D. J. CRONIN, 1 Linden St., South Boston, says: "I caught cold in my kidneys and I suffered with backache. When I went to bed I had such severe pains in the small of my back I was restless and kept turning from one side to the other, scarcely getting any sleep. My kidneys acted irregularly and my feet bloated badly. I purchased Doan's Pills at Richards & Case's Drug Store. They helped me right away and three boxes cured me."

Every Druggist has Doan's. 60c a Box.

DOAN'S PILLS

Stimulant Diuretic to the Kidneys

Foster-Milburn Co. Mfg. Chemists Buffalo, N. Y.

Have Confidence in the Used Car

This Blue

INSPECTED-INSURED

Certificate Offers You

PROTECTION

Enjoy the pleasures of automobiling—minimize the drawbacks of unlooked-for expense and trouble. Take advantage of this new, safe way to buy a used car. New England's greatest newspaper, ever alert to serve its readers, offers you protection when buying a used car. This service is free to the dealer and free to you. Here is how it works:

Expert automobile mechanics employed by the Boston American examine every used car advertised in its columns. These mechanics report their findings on the *Inspected-Insured* blue certificate which is pasted on the windshield. Boston American readers who wish to buy a real used car bargain need merely to read the certificate and they know just what kind of a car they are spending their money for. Buy a used car now, but be sure that it is *Inspected-Insured*.

*Study the New *Inspected-Insured* Used Car Bargain Offering in Tomorrow's Boston Evening American.*

Mail This Coupon For Full Information

Boston American,
80 Summer St., Boston, Mass.

Please send me free booklet explaining fully the BOSTON AMERICAN "Inspected-Insured" Used Car plan

____

Street______________________________

City__________________ State__________________

'YOLANDA' IS ACCLAIMED IN LONDON

Distinguished Audience Attends Premiere of Marion Davies Film in British Capital

By HAYDEN TALBOT

London, April 8 (Special Wireless to Universal Service)—The most distinguished audience that ever gathered [illegible]

[illegible]

SHOWER OF DIVORCES IN CONSTANTINOPLE

London, April [illegible] ... during the last year ... the Daily Mail correspondent ... gives the figures as [illegible] against 7,914.

Continuing Plays

SELWYN—[illegible]

HOLLIS—[illegible]

WILBUR—The Gingham Girl [illegible]

SHUBERT—[illegible]

PLYMOUTH—Grant Mitchell in "The Whole Town's Talking" [illegible]

MAJESTIC—"America" [illegible]

TREMONT—The Ten Commandments [illegible]

[illegible]

Week's Events

BOWDOIN SQ.—Annette Kellerman [illegible]

[illegible]

SMUGGLED GEMS HELD BY SOCIETY WOMAN

Chicago, April 8.—Customs officials are investigating reports that a prominent Chicago woman whose name is not disclosed, is the owner of a recently imported emerald necklace valued at $150,000 and on which the 85 per cent duty has not been paid. Insurance companies are said to have admitted that the owner of the jewels was negotiating for a policy to cover the stones.

CLEAN COMEDY PLEASES AT SOMERVILLE

"Kiss and Make Up" Cleverly Played by Capable Stock Company

"Kiss and Make Up" [illegible]

ACTORS' BENEFIT ON NEXT FRIDAY

[illegible]

"B. Y. O. B." AT ARMY BANQUET UNSOLVED

New York, April 8.—[illegible]

ANNE NICHOLS' DIVORCE A MYSTERY

Court Decree, However, Granted to Author of "Abie's Irish Rose"

By EARL L. SHAUB

[illegible]

ROLLICKING COMEDY AT THE ST. JAMES

[illegible]

LYNN NEWSIES TO SEE OLD NEW YORK

[illegible]

Coming Events

[illegible]

SEVERAL STARS ON BILL AT KEITH'S

[illegible]

Have you redeemed that coupon that is good for a cake of LIFEBUOY HEALTH SOAP at your grocer's?

Dance and Dine

THE LORRAINE
Next Shubert Theatre. Tel. Beach 6142
CHICKEN DINNER $1.25
ITALIAN SPECIALTIES
BOOTHS CABARET DANCING

Dance and Dine

KAY SMALL'S Royal Purple Revue
Featuring the Celebrated Mohawk Serenaders
Positively Their First Boston Engagement
Tonight at HEALY'S
Washington St.—Opp. Boylston—Beach 6076

Theatres

SHUBERT — LAST 5 DAYS — New York Winter Garden New Revue TOPICS OF 1923 — with ALICE DELYSIA
NEXT WEEK—SEATS NOW For One Week Only ELSIE FERGUSON In "THE MOON FLOWER" With SIDNEY BLACKMER

SELWYN — LAST 2 WEEKS — WILLIAM COURTENAY "DANGEROUS PEOPLE"

WILBUR — THE GINGHAM GIRL With EDDIE BUZZELL

ST. JAMES — BOSTON STOCK COMPANY — 'UPSTAIRS and DOWN' By the authors of "Lombardi, Ltd."

WALDRON'S CASINO — Wine, Woman & Song

B. F. KEITH'S — All Stars in Order of Appearance! — MARIE CAHILL — JULIAN ELTINGE

HOLLIS — Last 2 Weeks — MERTON OF THE MOVIES with GLENN HUNTER

PLYMOUTH — LAST 2 WEEKS — Grant Mitchell IN HIS RIOT OF FUN In 'THE WHOLE TOWN'S TALKING'

COLONIAL THEATRE — SEATS NOW SELLING FOR NEXT FRI. AFT., APRIL 11 — Actors' Fund Benefit — The ALL-STAR EVENT of the SEASON

GAYETY — BURLESQUE — Howard — "MONKEY SHINES"

Motion Pictures

TWICE DAILY MAJESTIC THEATRE 2:10—8:10
"I tell you it is the greatest picture ever made."—Quinn Martin, New York World.
D. W. GRIFFITH'S Thrilling Screen Epic AMERICA

MODERN & BEACON — "NELLIE THE BEAUTIFUL CLOAK MODEL" — "The BLIZZARD"

STATE — THE DAWN OF TOMORROW — Valentino in "A SOCIETY SENSATION" — CARMEL MYERS — "KING OF WILD HORSES"

BOWDOIN Sq. Theatre — ANNETTE KELLERMAN

BOSTON THEATRE — Gordon's Minstrels

Motion Pictures

TREMONT THEATRE 2:10 — 8:10 — CECIL B. DeMILLE'S THE TEN COMMANDMENTS

TREMONT TEMPLE — "AFTER SIX DAYS" — Featuring "MOSES and THE TEN COMMANDMENTS"

LOEW'S ORPHEUM — WM. S. HART in "SINGER JIM McKEE" — GEO. USHER & CO.

FENWAY — EMIL JANNINGS PETER the GREAT — VINCENT LOPEZ JUNIOR ORCHESTRA

GORDON'S OLYMPIA — 'Daughters of Today'

$1,500,000 WAS SPENT

on a motion picture that you might live for two hours in old France at the time of Cardinal Richelieu—and see the vivid, the authentic unfolding of

—the magnificent splendor of the court of Louis XIII.

—the thrilling intrigues, and fascinating romances of that period.

—the enchanting beauty of scene after scene of the great empire.

—the enthralling grandeur of the palaces of the King and Cardinal.

Produced by the Cosmopolitan Corporation, Stanley Weyman's Masterpiece Reaches a Height Never Attained on the Screen.

"Under the Red Robe"

WITH THIS UNEQUALLED CAST:

Robert B. Mantell, John Charles Thomas, Alma Rubens and Otto Kruger, George Nash, Rose Coghlan, Genevieve Hamper, Ian MacLaren, Charles Judels, Mary MacLaren, William H. Powell, Sydney Herbert and 2,000 others.

You May Take the Boston Critics' Word for It. This Is a Great Picture, a Feast for the Eye and a Treat to the Mind. It's Solid Entertainment from Beginning to End.

Prunella Hall in the BOSTON POST:
Strikingly beautiful . . . Cast reads like a portion of the Blue Book of the stage and screen . . . Production shows that a vast sum of money must have been expended in its making.

Eleanor Very in the BOSTON TRAVELER:
The backgrounds are notable . . . Joseph Urban's settings are rich, even magnificent . . . The outdoor settings are beautiful, and artistically photographed.

Margaret Harris in the BOSTON TELEGRAM:
So carefully and beautifully transplanted to the screen that it may be readily called one of the industry's masterpieces.

BOSTON GLOBE:
A thrilling picture.

BOSTON TRANSCRIPT:
Supplies a solid evening's enjoyment.

THE KIND OF PICTURE ALL WILL LOVE TO SEE!
Avoid the long lines and buy seats in advance.
Telephone Beach 0910

GOOD SEATS at all Mats. Except Sats. 55c — PARK THEATRE — EVERY NIGHT Good Seats at 1.10
Other Choice Seats at 1.10 — Other Choice Seats at 55c & 1.65

HEROINES OF HISTORY

By Mark Sullivan

BEFORE the Revolution ... beautiful stone ... [illegible]

POLLY AND HER PALS

Pa Isn't Interested

By Cliff Sterrett

US BOYS

Oofty Goofty Must Be Around Some Place

By McNamara

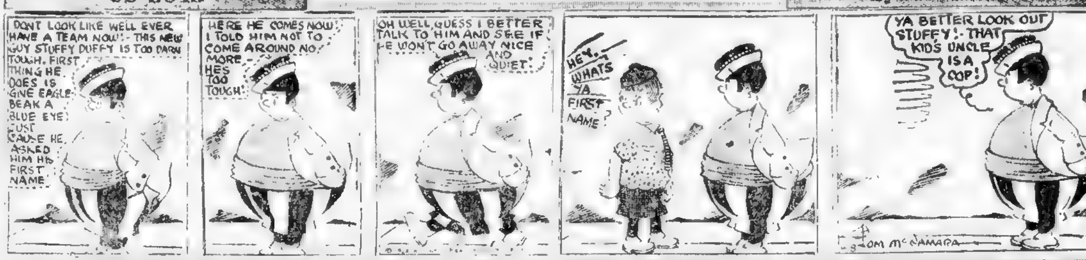

HOW DO THEY DO IT

Safety First

By Arnot

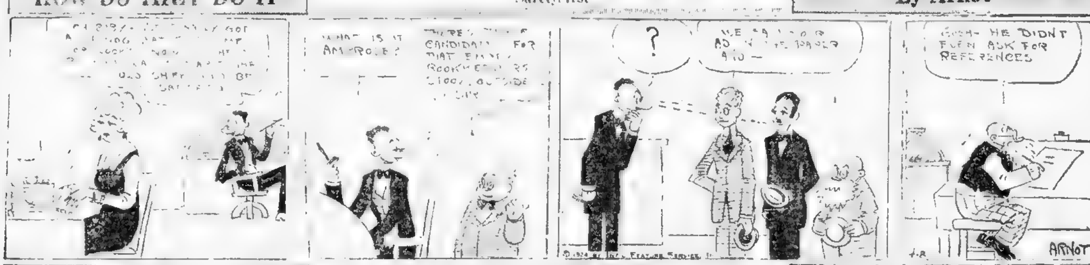

RABID REVERIES

An Exciting Night

By Winsor McCay, Jr.

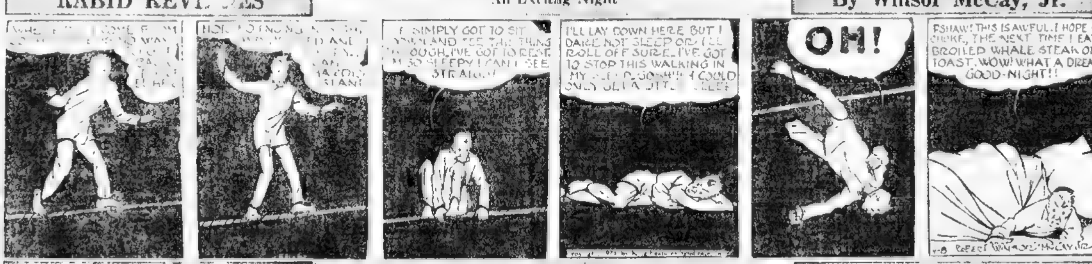

THE NEWLYWEDS

Which Shall It Be?

By Charles McManus

By Harmony

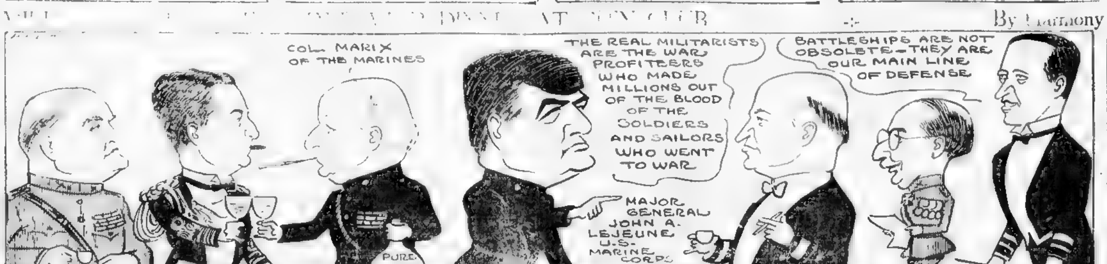

THE BEST JOKE I EVER HEARD

SMART SAYINGS OF CLEVER CHILDREN

A FEW SPARKS

Germans ... [illegible] ... have ... being beloss.

3-MINUTE JOURNEYS

By Temple Manning

LATIN is generally considered a dead language, but it is less dead in Rumania than any other land. This remote country, tucked away between Russia and Bulgaria, separated from Rome by a thousand miles of country populated by Croats, Serbians, Slovaks and Magyars, is proud to proclaim that its ruling classes are pure blooded descendants of the Roman colony planted as a bulwark against the Huns in the third century.

Rumania at present is a big country ... more than double its ... at the expense of Hungary as a result of the World War. Transylvania, the rich Hungarian province, in which the Romans and Magyars are about evenly divided in numbers, is now under the Rumanian flag.

Lots of historians have flouted the Rumanian claim that the original Roman colonists have preserved their identity after two thousand years of invasions by Slavs, Turks and other nationalities. It is a fact that the Rumanian language has preserved the forms of Latin more closely than either Spanish, Portuguese, Italian ... though there are many borrowed Slave words in modern Rumanian.

Bucharest, the capital, is one of the most interesting cities in Europe. The centre of the town is ... and was laid out with boulevards and avenues very much like modern Paris. From a distance the multitude of its gardens and the turrets and metal plated cupolas of its many churches give the city a certain picturesqueness.

The Latins of Bucharest are great admirers of the French and carry the dandified manners of the women to extremes. Like Paris ... sidewalk cafes ... the slender ... officers in the ... gowns and brilliantly ... There is an air of ... about Bucharest ... other Eastern ... the nickname that the Rumanians love, "The Paris of the East."

Outside of Bucharest, the modern flavor of Rumania fades fast ... types of the city give ... to blond Slavs and ... Agriculture is rather primitive and the ... of the ... and the inhabitants of the villages could ... be called attractive. The ... wears a ... costume rather more Oriental than Western, and goes ... business in the manner ... forefathers.

Rumania ... the name of ... has only been known half a century. It was chosen at the time of the union of the two ... provinces, Wallachia and ... as a token of ... that the ... descendants of the ... Romans.

MEDBURY SAYS—

By John P. Medbury

ONE of the most pitiful sights in the world is to see a golf hound and a radio bug talking to each other.

WHILE the golf hound is telling a terrible falsehood, the radio bug is trying to think up a bigger one.

THE golf ... tells a lie which he thinks is true, but the radio fan tells one which is so impossible that he doesn't even believe it himself.

A GOLFER has to confine his fabrications to the links, but a radio bug has the whole world to lie about.

HE starts fibbing with his crystal set and you can imagine what ... he tells by the time he gets five tubes.

AND when a man buys a super-heterodyne he has no regard for truth whatsoever.

A RADIO bug would be lost without his loud speaker right next to him, but a golf fiend won't allow her on the course.

AFTER these two nuts talk to each other a few times the golfer begins to complain about the ... hole being full of static.

AND the radio bird tells his wife that he be tuned in WDAF with a niblick.

ONE golfer got so mixed up that he asked the caddy what the wave length was from the first tee to the club house.

THE next day he went into a sporting goods store to buy a new brassie and wanted to know if he could get San Francisco on it.

BUT that was nothing, the radio hound went into an electrical shop and asked for a loud speaking golf bag.

Copyright, 1924, King Features Synd., Inc.

Gossip Statistics.

A ... who can chin him self twenty times thinks he is doing something wonderful, but a woman moves her chin up and down a hundred times as much in a single day and thinks nothing of it.

HELPFUL HENRY
By Arnot

ALL RIGHT, WE'LL CALL IT A BARGAIN- THE WAGES SUIT ME —
I SENT HENRY OUT TO GET HIMSELF A JOB ON A FARM- HOPE HE GRABS SOMETHING
WELL DID YOU HAVE ANY LUCK
YOU BETCHA- WONDERFUL LUCK
THEY DIDN'T HAVE ANYTHING FOR ME BUT I GOT YOU A JOB COOKING FOR THIRTY RANCH HANDS

THEN THE FUN BEGAN
By Faber

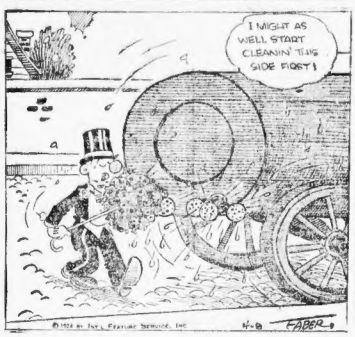

LET THE WEDDING BELLS RING OUT

JOHN, PUT THE PIANO IN HERE
TAKE THIS RUG UP AND PUT THAT ONE DOWN
NOW BRING THOSE CHAIRS IN
NO, MRS SMITH, I CAN'T COME OVER - THIS MOVING HAS SIMPLY WORN ME OUT
48

Kabibble Kabaret

Copyright 1924 International Feature Service Inc—Reserved U S Patent Office

BY HERSHFIELD

DEAR MR. KABIBBLE
MY HUSBAND MAKES LOVE TO EVERY WOMAN HE MEETS ☹ WHAT SHALL I DO ?
— MRS GLUTS

GET IN LINE !!

BRINGING UP FATHER
Too Much for Jiggs
By George McManus

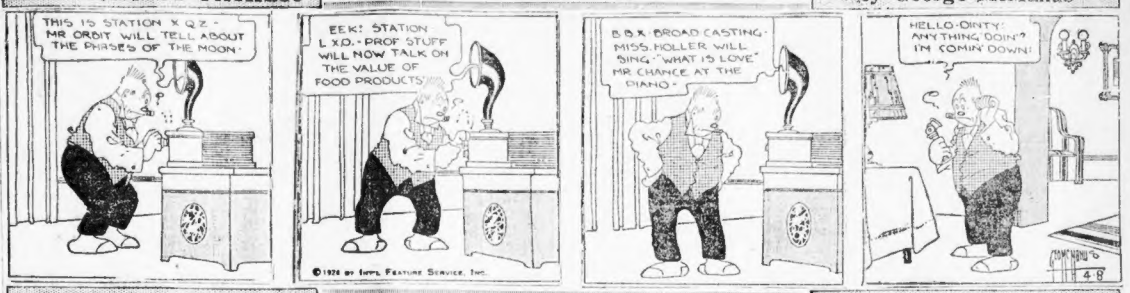
THIS IS STATION X Q Z - MR ORBIT WILL TELL ABOUT THE PHASES OF THE MOON-
EEK! STATION L X D.- PROF STUFF WILL NOW TALK ON THE VALUE OF FOOD PRODUCTS
B O X BROAD CASTING- MISS HOLLER WILL SING "WHAT IS LOVE" MR CHANCE AT THE PIANO-
HELLO-OINTY! ANYTHING DOIN'? I'M COMIN' DOWN!
©1924 BY INT'L FEATURE SERVICE, INC.

ABIE THE AGENT
Sooner Than Immediate
By Hershfield

HAS MY SALESMAN SIGMUND BEEN HERE THIS MORNING?
NO, ABE
HAVE YOU BEEN MY SALESMAN, SIGMUND, THIS MORNING??
HE HASN'T BEEN AROUND HERE
WHAT'S WRONG, ABE
HAS MY SALESMAN SIGMUND BEEN HERE??
NO - WHY, IS IT IMPORTANT?
IMPORTANT?- I WANT TO FIRE HIM AND I CAN'T FIND HIM ANY PLACE!!

GOLDBERG'S CARTOONS
People Who Put You to Sleep—No. 37
By Rube Goldberg

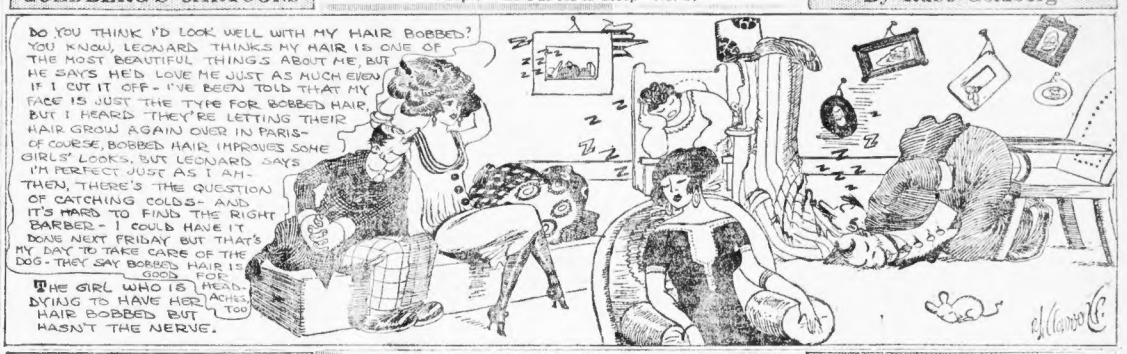
DO YOU THINK I'D LOOK WELL WITH MY HAIR BOBBED? YOU KNOW, LEONARD THINKS MY HAIR IS ONE OF THE MOST BEAUTIFUL THINGS ABOUT ME, BUT HE SAYS HE'D LOVE ME JUST AS MUCH EVEN IF I CUT IT OFF- I'VE BEEN TOLD THAT MY FACE IS JUST THE TYPE FOR BOBBED HAIR, BUT I HEARD THEY'RE LETTING THEIR HAIR GROW AGAIN OVER IN PARIS- OF COURSE, BOBBED HAIR IMPROVES SOME GIRLS' LOOKS, BUT LEONARD SAYS I'M PERFECT JUST AS I AM- THEN, THERE'S THE QUESTION OF CATCHING COLDS- AND IT'S HARD TO FIND THE RIGHT BARBER- I COULD HAVE IT DONE NEXT FRIDAY BUT THAT'S MY DAY TO TAKE CARE OF THE DOG- THEY SAY BOBBED HAIR IS GOOD FOR HEADACHES TOO
THE GIRL WHO IS DYING TO HAVE HER HAIR BOBBED BUT HASN'T THE NERVE.

JERRY ON THE JOB
Nothing Could Be Safer
By Hoban

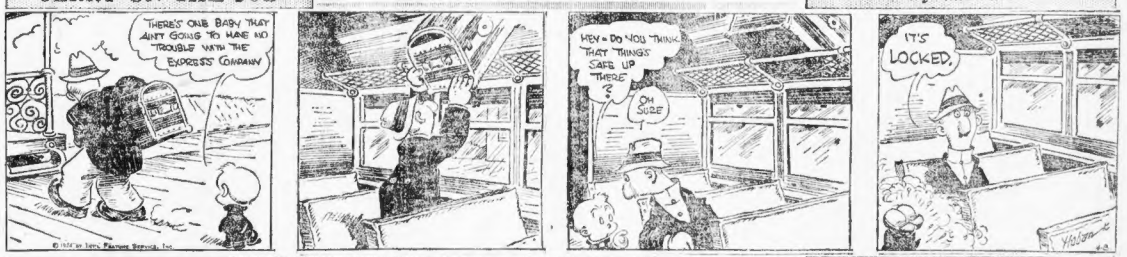
THERE'S ONE BABY THAT AIN'T GOING TO HAVE NO TROUBLE WITH THE EXPRESS COMPANY
HEY - DO YOU THINK THAT THINGS SAFE UP THERE?
OH SURE
IT'S LOCKED.

THE THIMBLE THEATRE
Doomed!
By Segar

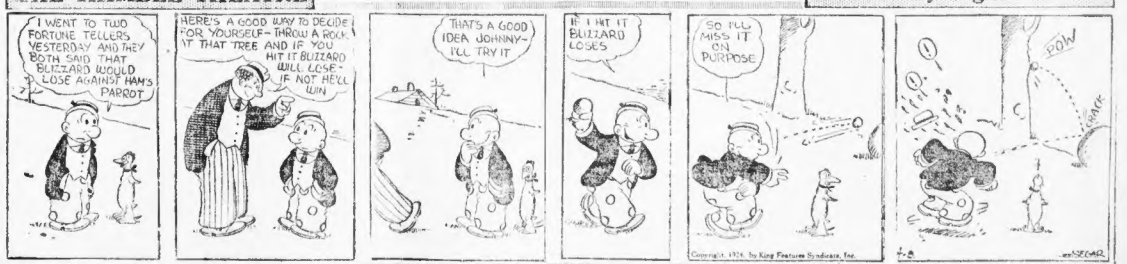
I WENT TO TWO FORTUNE TELLERS YESTERDAY AND THEY BOTH SAID THAT BLIZZARD WOULD LOSE AGAINST HAN'S PARROT
HERE'S A GOOD WAY TO DECIDE FOR YOURSELF- THROW A ROCK AT THAT TREE AND IF YOU HIT IT BLIZZARD WILL LOSE- IF NOT HE'LL WIN
THAT'S A GOOD IDEA JOHNNY- I'LL TRY IT
IF I HIT IT BLIZZARD LOSES
SO I'LL MISS IT ON PURPOSE
POW
WHAM
SEGAR

KRAZY KAT
Too Young to Understand
By Herriman

REMEMBA, WHEN I AIN'T HERE, NEVER LET THAT MRS. KWAKIE WAKIE IN THIS HOUSE.- KEEP HER OUT!!!
KEEP MRS KWAKIE WAKIE OUT?
YES, KEEP MRS KWAKIE WAKIE OUT!!!
NOT NOT NOT
OUT- QUICK!!!
AH-H- MRS. KWAKIE WAKIE- COME IN
I WAS JUST PASSING BY SO I THOUGHT I'D DROP IN
HI MAN

FORBES' VIEWS ON FINANCE

By B. C. Forbes—

(Mr. Forbes will be in Boston from April 21 until April 26. During that time he will fill several speaking engagements and come in close contact with New England problems of business and finances.)

The two men who are probably now the richest in the world have very different views on how workers should be treated.

These two men are Henry Ford and John D. Rockefeller, Jr. While I do not know for a certainty, I rather think that the younger Rockefeller today has more wealth than his father in his own name. • •

Ford declares bluntly that workers come to a plant to work. Outside of getting them to work to the limit and paying them very well for doing so, he does not feel called upon to make their association with his business mean anything more in their lives. They have no organization. They have no representation. Ford simply issues orders.

Later I may quote at some length Ford's views and chronicle Ford's practices.

• •

Young John D. Rockefeller, on the other hand, is a staunch believer in giving "adequate representation to workers that they feel yielding "adequate means of discovering grievances and promptly adjusting them."

Ford's factories are governed solely from the top.

Both these men have lately put their views and their practices into book form. In "The personal relation in industry" just issued by Boni & Liveright, young Rockefeller emphasizes that "the parties to industry are four in number: Capital, management, labor and the community."

• •

Mr. Rockefeller emphasizes the benefits which have flowed from the plan of industrial democracy installed by the Colorado Iron & Fuel Company, and later by other Rockefeller companies. Mr. Rockefeller's whole conception of what business is and should be, how workers should be treated, how employers should act, can be summed up as follows, this being what Mr. Rockefeller calls an "industrial creed" which he suggests should be subscribed to by each of the four parties to industry, capital, labor, management and the community:

"(1) I believe that labor and capital are partners, not enemies, and that their interests are common, not opposed, and that neither can attain the fullest measure of prosperity at the expense of the other, but only in association with the other.

"(2) I believe that the community is an essential party to industry and that it should have adequate representation with the other parties.

"(3) I believe that the purpose of industry is quite as much to advance social well-being as material prosperity; that in the pursuit of that worthy end the interests of the community should be carefully considered, the wellbeing of employees fully guarded, adequate investments adequately recompensed, and capital justly compensated, and that failure in any of these particulars means loss to all four parties.

"(4) I believe that every man is entitled to an opportunity to earn a living; to have the right to reasonable hours of work and proper working conditions; to a decent home, to the opportunity for himself to be loyal to country and to love, as well as to toil, and that the responsibility rests as heavily upon industry as upon Government or society to see that these conditions and opportunities prevail.

"(5) I believe that diligence, thrift, initiative and the spirit of service should be encouraged and adequately rewarded; that intelligence, character and restriction of production should be discouraged; and that service is the only justification for the possession of power.

(Copyright, 1924, by B. C. Forbes)

Fresh Highs for Current Year Are Set by Active Rails in Mixed Market

'M. AGGIE PFD. RALLIES OVER 4 POINTS

Fresh highs for the current year were set by active rails in a mixed New York stock market with money renewing at 5 per cent.

In Boston trading American Agricultural Chemical pfd. was up 4½ points. Boston Elevated pfd. sagged 2.

On the big board Norfolk & Western and both Missouri Pacific issues were at fresh 1924 tops with gains of around a point. Louisville & Nashville was at a new year's high.

GULF STATES OFF.

Gulf States Steel was at a new 1924 low, off over a point. General Electric was up over at its best, but was erratic.

Crucible was off a point. Davison was off 2. Willys Overland dropped 2.

Vanadium Steel broke 3¾ points to a new minimum price for the year.

Texas & Pacific moved up about a point.

American Water Works issues continued strong, the common extending its early gain to 2¾ points and the 7 per cent. preferred climbing 1, each at its best price of the year.

BOND TREND HIGHER.

Uncertain price fluctuations marked dealings in bonds, with most changes tending toward higher levels. American Agricultural Chemical 7½s, with a 2½ point gain, touched 91 as compared with a recent record low of 82, while Virginia Carolina Chemical and Wickwire Spencer liens rebounded 1 to 1½ points.

Activities of professional traders, who have been picking out weak spots in the fertilizer group, were concentrated today on International Agricultural Chemical 5s, which broke more than 5 points to a record low at 58¾.

Wall St. Gossip

INCREASE in Westinghouse Air Brake's dividend is announced from Pittsburgh financial circles.

NORTHERN PACIFIC net income for 1923 was $12,981,425 against $15,056,229 in 1922.

ROBERT REIS & Co. gross sales including those of four quarters ended March 31, were $1,945,213, against 1,928,307 in the first quarter of 1923.

INTERCONTINENTAL Rubber for 1923, reports net loss of $172,607 after expenses, forms against net profit of $2993 in 1922.

INTERCONTINENTAL Rubber Products Corporation and subsidiary companies for 1923 report net profit of $58,315 after taxes, interest, etc.

INTERNATIONAL Smelting Co. has bought under foreclosure sale, the property of Utah Consolidated Mining Co.

NORFOLK & WESTERN continued to be sought around highest levels since 1917.

QUOTATIONS LOWER IN GRAIN MARKET

Chicago, April 8.—Grains were off today. Wheat started ¼ to ⅝c lower; corn off ⅛c to ⅜c and oats down ⅛c. Prices: Wheat—May, 1.06⅞ to 1.02¾; July, 1.03⅝ to 1.03⅝. Corn—May, 78⅛ to 78¼; July, 78⅜ to 78⅝. Oats—May, 40¾.

Points in Monday's Market

Total sales—New York, 782,000 shares; Boston, 12,637 shares.

Most active issue in New York—Norfolk & Western, 54,500 shares; in Boston—Westinghouse rights, 1467 shares.

Total sales, Jan. 1, 1924, to date—New York, 50,034,100 shares; in Boston, 1,293,310 shares.

NEW YORK STOCKS

Best Comparative Daily Table Published in New England

1923 High.	1923 Low.	Stock & Dividend Rate in Dollars	Open.	High.	Low.	2 P.M.	Prev. Close
51⅝	32⅜	Adv Rumely pf (2)	33¼	33¼	32¾	33¼	
4⅜	2⅜	Advance Rumely (1)	2⅞	2⅞	2⅞	2⅞	
26⅛	19¼	Am Ag Chem.....	8½	9	8⅝	8⅝	
68⅛	28⅝	Am Ag Chem pf.....	29	29	28	28	
109	78	Am Beet Sug (4).....	81	81	80½	80½	
69	22⅞	Am Bosch Magneto	26½	26½	26	26	
102½	72	Am Can (4).....	73	73	72	72	
102½	72½	Am Can pf (5).....	102⅜	102⅜	102⅜	102⅜	
189	148⅝	Am Car & Fdy (12)	157	157	157	157	
124⅜	98	Am Ch Cl A.....	123½	123	123	123½	
7⅜	4⅜	Am Druggist Synd.	4⅝	4⅝	4⅝	4⅝	
107½	87	Am Equipsor (6)...	89½	89½	89½	89½	
11⅜	6¼	Am Hide & L.....	9½	9½	9¼	9¼	
29⅝	13⅜	Am Hide & L pf....	25¾	25¾	25¾	25¾	
106	78	Am Int Cp Ent (1)	83½	83½	83½	83½	
32⅜	16	Am International ..	18¼	18¼	18¼	18¼	
55	15	Am Linseed	15½	15½	15½	15½	
13⅜	7⅜	Am Internat pf....	13⅛	13⅛	13⅛	13⅛	
76¼	64⅜	Am Loco new (6)..	72	72	72	72	
107½	92⅜	Am Loco pf A (7)	107½	107½	107½	107½	
102½	93	Am Sm & R pf (7)	99	99	99	99	
40⅜	31⅝	Am Steel Fdrs (3)..	34¾	34¾	34¾	34¾	
40⅜	31	Am Sugar Ref.....	40⅜	40⅜	40⅜	40⅜	
70	40	Am Tel & Cable (5)	40¾	40¾	40¾	40¾	
120¾	119⅜	Am Tel & Tel (9)...	120¾	120¾	120¾	120¾	
44¼	27⅝	Am Water Works..	48	48	47¼	47¼	
67⅛	48⅝	Am Woolen pf (7)	72¼	72¼	72	72	
127	109⅜	Am Zinc Lead & S..	111	111	110	110	
19⅛	6⅛	Am Zinc L & S.....	6⅝	6⅝	6⅝	6⅝	
19⅛	6⅛	Am Zinc L & S pf..	8	8	8	8	
63⅜	42⅜	Am Zinc L & S pf..	57¾	57¾	57¾	57¾	
109⅛	92⅜	Anaconda Copper..	97⅝	97⅝	95⅝	95⅝	
89	62⅛	Asso Dry Gds (5)..	65	65	65	65	
31⅜	24⅜	Associated Oil (1)	31½	31½	31½	31½	
105⅛	94	Atch T & S F (6)..	100⅛	100⅛	99⅝	99⅝	
90⅝	80⅜	Atch T & S F pf (5)	88⅛	88⅛	88⅛	88⅛	
2	½	Atlantic Fruit & S..	2	2	2	2	
127	109⅜	Atlantic Coast L(7)	119⅛	119⅛	119¼	120	
127	99⅜	Atlantic Ref pf (7)	108	108	108	108	
35⅝	17	Atlantic Nichols	20¾	20¾	20¾	20¾	
6⅜	3⅝	Auto Knitter H (3)	4⅜	4⅜	4⅜	4⅜	
88	68	Baldwin Loco (6)...	69¾	69¾	68¾	68¾	
144⅛	110⅛	Baldwin Loco (7)...	115¾	116	115	115⅝	
35	9⅝	Barnsdall Cl A.....	10⅛	10⅛	10⅛	10	
17⅜	12⅜	Barnsdall Cl A.....	14¼	14¼	14	14	
71⅛	41⅜	Beth Steel (6).....	50½	50¾	49⅝	50⅛	
18⅜	9⅜	Beth Steel Cl B....	15⅛	15⅛	15	15	
63⅜	32⅜	Butte & Superior...	16	16	15⅝	15⅝	
37⅞	12⅜	Butte & Superior...	16	16⅛	16	16⅛	
13⅜	5⅜	Calif Packing (2)..	6	6	6	6	
21⅞	11⅝	Calif Pet new (1⅔)	23	23	23	24⅜	
12⅜	3⅝	Callahan Zinc Lead	4⅜	4⅜	4⅜	4⅜	
18⅜	7⅜	Cambria Steel.....	13	13	12⅞	13	
79⅝	28⅜	Central Leather pf.	39½	40	38⅝	39	
59⅜	36⅜	Central de Pasco (3)	43⅜	43⅜	43⅛	43⅜	
50⅜	24⅝	Chandler Motor (6)	45⅝	45⅝	45¼	45½	
76⅝	56⅛	Cleve & Ohio (4)...	76½	75¾	75¾	76¼	
107	76⅜	Cleve Cin Chic & St	82	82	82	82	
7	2⅜	Chi Gt Western.....	4⅛	4⅛	4⅛	4⅛	
17⅜	6⅜	Chi Gt West pf....	9⅜	9⅜	9⅜	9⅜	
28⅜	15⅛	Chi Mil & St P.....	15½	15⅝	15⅛	15⅛	
43⅝	29⅝	Chi St Paul pf.....	37½	38¼	37¾	38¼	
67⅜	47⅜	Chi & N West.....	51½	51⅝	51⅛	51⅛	
27⅜	18⅜	Chi R I & Pac.....	25¾	25¾	25¾	25¾	
30⅝	24⅝	Chile Copper (2½)	28¾	28¾	28⅜	28⅜	
68⅜	47⅜	Chile Copper new	54⅜	54⅜	54⅛	54⅛	
76⅛	60	Chinit Peabody (3).	68½	68½	68½	68½	
84⅜	65¾	Coca-Cola (3).....	72	72	72	72	
39⅜	27⅜	Col Fuel & Iron....	30⅝	31	30⅝	31	
37⅜	30¼	Colum Gas&E (2.60)	33½	33½	33½	33⅝	
46⅜	32	Comwlth Edison ...	32½	32½	32½	32½	
46⅜	33	Con Cotwelds A....	32½	32½	32½	32½	
87⅝	42⅞	Con mercial Can (6)	42½	42½	42½	42½	
57⅜	32⅜	Conley Tin (2).....	34½	34½	34½	34½	
69⅜	59⅛	Consol Gas (5)....	62½	62½	62½	62½	
153⅛	141	Consol Gas pf (6)..	141½	141½	141½	141½	
16⅝	6	Consol Textile	6	6	6	6	
13⅜	6	Continental Motors.	7¼	7¼	7¼	7¼	
144⅛	144⅛	Corn Prod Ref (6)..	144⅛	144⅛	144⅛	144⅛	
		Corn Prod'ts (new)	33	33	33⅜	33	
85¼	27⅝	Cosden Oil	30⅜	30⅜	30⅜	30⅜	
57⅜	45⅜	Crucible Steel (4)..	54⅝	54⅝	53⅝	53⅝	
37⅜	25	Cuban Am Sug (5)..	33⅜	33⅜	33⅛	33⅛	
14⅜	8⅜	Cuban Cane Sug pf.	14⅜	14⅜	14⅜	14⅜	
60½	23⅛	Cuba Cane Sug pf..	54⅜	53⅞	52⅞	53⅛	
76⅝	20⅜	Davison Chemical..	21⅜	21⅜	21⅛	21⅛	
109⅜	76⅜	Del & Hudson (8)..	107½	107½	107½	107½	
120½	109⅞	Del L & W (6).....	113½	115	113	113	
116⅜	85⅜	Du Pont deNem (4)	104½	104½	104½	104½	
112⅜	85⅜	East Kodak (7½)..	109	109	109	109	
44⅜	34⅜	Elec Boat (2).....	36	36	36	36	
84⅜	64⅝	Endicott-Johnson(3)	68⅜	68⅜	68⅜	68⅜	
22⅝	10⅛	Erie	10⅝	10⅝	10⅝	10⅝	
37⅜	23⅜	Erie 1st pf (2).....	24¾	24¾	24¾	24¾	
90	52	Fam Pl L (4).....	67⅞	67⅞	67⅞	67⅞	
16⅜	7⅜	Fisk Rubber	8¼	8¼	8¼	8¼	
16⅜	6	Fisk Rubber	6¼	6¼	6¼	6¼	
78⅜	69	Foundation Co (6)..	72	72	72	72	
39⅛	29⅛	Freport Texas (2)..	30⅜	30⅜	30⅜	30⅜	
44⅜	29⅜	General Asphalt	38⅞	38	38	37⅝	
107⅜	76⅜	Gen Electric (4)...	116	116	115¾	116	
17⅛	12⅜	Gen Motors (1.20).	14¼	14¼	14¼	14¼	
41⅜	17⅜	Goodrich (BF) Co..	20	20	19	20¼	
76⅜	56⅜	Goodrich pf extres..	74⅜	74⅜	74⅜	74⅜	
58⅜	50⅜	Gt Northern pf (5).	77⅛	77⅛	77⅛	77⅛	
36	23	Gt Nor ore prop (2)	30½	30½	30½	30½	
13⅛	8⅜	Guantanamo Sugar..	9¾	9¾	9¾	9¾	
104⅜	65	Gulf States Stl (4).	71½	71½	71¼	71¼	
44⅜	33	Hayes Wheel (3)..	38¾	38¾	38⅝	38⅝	
75⅜	60	Homestake Min (6)	62¾	62¾	62¾	62¾	
29⅜	22⅜	Household Prod (4)	25¾	25¾	25¾	25¾	
78	49⅜	Houston Oil	71¾	71¾	71⅝	72	
28⅜	20⅜	Hudson Motor (2)..	27⅛	27⅛	27⅛	27⅛	
21⅝	15⅝	Hupp Motor Car(1)	17⅜	17⅜	16⅞	17⅛	
42⅝	23⅛	Inspiration Cop	23¾	23¾	23¾	24⅛	
18⅜	11⅜	Int Combus Eng (2)	13⅜	13⅜	13⅜	13⅜	
85⅜	66⅝	Int Harv new (6)...	84½	84½	84⅛	85	
11⅝	4⅛	Int Mer Marine.. pf	7¼	7¼	7¼	7¼	
53⅜	30⅜	Int Mer Marine pf.	39¾	39¾	39¾	39¾	
56⅜	37⅞	Int Paper	37½	37½	37½	37½	
75⅜	63⅜	Int Shoe (3).....	75¼	75¼	75¼	75¼	
18⅛	2⅛	Invincible Oil	15	15	14⅞	15	
54⅜	32½	Iron Products (1½)	42	42	42	42	
24⅜	20⅜	Jones Bros Tea....	20	20	20	20	
29⅜	15⅝	Kansas City South.	20½	20½	20¼	20	
58⅜	31⅛	Kelly-Springfd Tire	38⅛	38⅛	38⅛	38⅛	
45⅜	29⅜	Kennecott Copper..	31⅜	31⅜	31⅛	31⅛	
61⅜	51⅜	Lee Rubber & T....	51⅝	51⅝	51⅝	51⅝	
13⅜	7⅜	Lehigh Valley (3a)	10⅜	10⅜	10⅜	10⅜	
73⅜	53⅜	Liggt Loco (4).....	60½	61	60½	60½	
65	38⅜	Loose-Wiles Biscuit	58	58	58	58⅛	

1923 High.	1923 Low.	Stock & Dividend Rate in Dollars	Open.	High.	Low.	2 P.M.	Prev. Close
127⅛	97⅛	Lorillard Inc (3).....	97¼	97¼	97¼	97¼	
11⅝	6	Loft Inc	6	6	6	6	
125	84⅝	Louis & Nash (4)...	92¾	93¼	92¾	93¼	
94	58⅛	Mack Trucks	81	81¼	81	81¼	
58⅜	27⅞	Magma Copper	33½	33½	33½	33½	
25	20	Madison Sq Gar....	20	20	19⅞	19⅞	
48⅞	40	Manhat Shirt (3)...	37¾	37¾	36¾	36¾	
63⅜	37⅜	Marland Oil	37¾	38¼	37¾	37¾	
21⅜	14⅜	Martin Parry (1)...	14¾	14¾	14¼	14¼	
63⅛	26	Maxwell Mot Cl A...	45	5	44⅜	44⅜	
22⅜	10	Maxwell Mot Cl B...	11¼	11¼	11¼	11¼	
15	10⅝	McIntyre Por M (1)	15⅛	15⅛	15⅛	15⅛	
52⅜	34⅜	Mex Seaboard	19	19	19	19	
22⅝	6	Mex Seaboard cfs.	18¼	18¼	18¼	18¼	
20⅝	14⅜	Miami Copper (2)...	21¾	21¾	21¾	21¾	
27⅜	17⅜	Middle States	24¼	24¼	24¼	24¼	
17	8⅜	M K & T new.....	11½	11½	11¼	11⅝	
19⅜	9⅛	Mo Pacific	12	13¼	12	13¼	
29⅜	20⅜	Mo Pacific pf.....	41	42¼	41	42¼	
17⅞	7⅜	Moon Motor (3)...	23⅜	23⅜	23⅛	23⅛	
14⅜	7	Montgomery Ward..	9¾	9¾	9¾	9¾	
52⅜	26⅜	Nash Motors (3)....	31½	31½	31½	31½	
69⅝	67⅜	Nat Supply	68	68	68½	68½	
52⅜	36⅝	Nevada Consol.....	43	43	43	43	
106	82	New Or T & M (3)	119½	119½	119½	119½	
122⅜	99⅜	N Y Central (7)...	101⅛	101¾	101⅛	101⅝	
122⅜	97⅜	N Y N H & H.....	18¾	19	18¾	18¾	
117⅜	100	N Y Ont & West (4)	132⅛	133⅛	131⅝	131⅝	
69⅛	53⅜	Norfolk & West (6)	54½	54½	54½	54½	
68⅜	49⅜	Northern Pac (4)...	52½	52½	52½	52¾	
51⅜	34⅛	Orpheum Circuit ..	49½	49½	49½	49½	
25⅜	16⅛	Martin Parry (1)...	14¾	14¾	14¼	14¼	
14⅜	7	Otis Steel	9¼	9¼	9¼	9¼	
82⅜	56⅝	Owens Bottle (3)...	64	64	64	64	
20⅜	10⅝	Pac Oil (2).....	17⅜	17⅜	17⅛	17⅛	
17⅛	8⅜	Packard Mot (1.20)	10⅝	10⅝	10⅝	10⅝	
99⅜	79⅜	Pan Am Petr B (4)	83	83	82¾	82¾	
60⅝	50⅛	Pan-Am Pet Cl B(4)	53	53	53	53	
47⅜	40⅜	Penn RR (3).....	45¾	45¾	45¼	45¼	
6⅝	2⅝	Peoples Gas	3⅛	3⅛	3⅛	3⅛	
47⅞	26	Pere Marquette (1)	42	42	42	42	
68⅜	51⅜	Phila Co Pr pf (6)	61¾	61¾	61¾	61¾	
68⅜	19⅜	Phillips Pet (2)...	41¾	41¾	41	41¼	
13½	6¾	Pierce-Arrow	8	8	7⅞	7⅞	
		Pierce Oil	2	2	1⅞	1⅞	
53⅜	17	Producers & Ref...	32	33¼	32	33¼	
61⅜	41⅞	Public Serv NJ (4)	43½	43½	43½	43½	
123⅝	110⅜	Pullman Co (8).....	118	118¼	118	118¼	
69⅜	41⅞	Punta Alegre (3)...	62⅝	62¾	62⅛	62⅛	
24⅜	14⅜	Pure Oil (1½).....	24¾	24¾	24¼	24¼	
120	108⅛	Ry Stl Spring pf (7)	114½	114½	114½	114½	
17⅛	8⅜	Ray Cons Copper..	9¼	9¼	9¼	9¼	
65⅜	48⅛	Savage Arms	48½	48½	48½	48½	
7⅛	4⅜	Seaboard Air Line..	9¼	9¼	9¼	9¼	
15⅜	8¼	Seaboard Air L pf.	20¼	21¼	20¼	20¼	
74⅜	47⅜	Reynolds Tob B (8)	62¾	62¾	62¾	62¾	
14¼	12⅜	Shell Union Oil (1)	18½	19	18½	18½	
34⅜	22⅜	Simmons Co (4)....	22¾	23¼	22¾	23¼	
50	25⅜	Sinclair Consol Oil	25¾	25¾	25¼	25¼	
36⅝	24⅜	St Louis & S Fr pf.	46	46	46	46	
56⅜	25⅜	St Louis & S Fr pf.	38½	38½	38½	38½	
34⅜	24⅜	St L Sw pf (5).....	30¾	30¾	30¾	30¾	
		Sts Santa Cecilia Sugar	17⅜	17⅜	17⅜	17⅜	
65⅛	18⅜	Savage Arms	48½	48½	48½	48½	
7⅛	4⅜	Seaboard Air Line..	9¼	9¼	9¼	9¼	
15⅜	8¼	Seaboard Air L pf.	20¼	21¼	20¼	20¼	
74⅜	47⅜	Reynolds Tob B (8)	62¾	62¾	62¾	62¾	
14¼	12⅜	Shell Union Oil (1)	18½	19	18½	18½	
34⅜	22⅜	Simmons Co (4)....	22¾	23¼	22¾	23¼	
50	25⅜	Sinclair Consol Oil	25¾	25¾	25¼	25¼	
36⅝	24⅜	St Louis & S Fr pf.	46	46	46	46	
56⅜	25⅜	St Louis & S Fr pf.	38½	38½	38½	38½	
34⅜	24⅜	St L Sw pf (5).....	30¾	30¾	30¾	30¾	
68⅛	23⅜	Sloss-Sheff S&I (6)	58½	59¼	58½	58½	
85¼	54⅜	So Pacific (6).....	60¾	61¼	59⅝	59⅝	
24⅜	18⅜	Southern Ry (1)...	54¾	55¼	54¾	54¾	
79⅜	62	So Railway pf (5).	73¾	73¾	73	73⅝	
74⅜	47⅜	Spreckels Sugar ...	53	53	53	53	
102⅛	82	So Porto R Su pf(8)	107½	107½	107½	107½	
27¼	11⅜	Spicer Mfg	12½	12½	12½	12	
62⅜	24⅜	Stand Gas & El....	25½	25½	25½	25½	
41¼	20⅜	Stand Oil NJ (1)..	37¾	37¾	37¾	37¾	
116⅜	114⅛	Stand Oil NJ pf(6)	117½	117½	117½	117½	
93⅜	76⅝	Tob Prod Cl A (5).	89½	89½	89½	89½	
144⅜	114⅛	Tob Prod pf (7)...	118	118	118	118	
92⅜	76⅝	Tob Prod Cl A (5).	89¾	89¾	89¾	89¾	
34⅜	24	Transcontinental Oil	34	34¼	34	34¼	
144⅛	124⅛	Union Pacific (10)	131½	131¾	131	131½	
79⅛	71⅛	Fruit Alcohol	71¾	71¾	71¾	71¾	
187⅜	152⅜	United Fruit (8)...	190	190	190	190	
69⅜	20	U S Cl Pipe & F...	75¼	79¼	74½	75¼	
68⅜	50⅜	U S Ind Alcohol...	68¼	68¼	68¼	68¼	
62	26	United Ry Inv pf..	29¼	29¼	28¾	29¼	
104⅝	97⅜	U S Realty&I pf(7)	100½	100½	100½	100½	
64⅛	30⅜	U S Rubber	39¾	39¾	39¼	39¼	
103⅜	78⅜	U S Rubber 1 pf (8)	80	80	79¾	80	
124⅜	97⅜	U S Rubber 1 pf(7)	100½	100½	100½	100½	
109⅜	85⅛	U S Steel (5).....	95¾	98¾	95¾	98¼	
123⅜	116⅛	U S Steel pf (7)...	119⅜	119⅜	119⅜	119⅜	
75⅛	53⅛	Utah Copper (4)...	65¾	65¾	65¾	65¾	
24⅜	14	Utah Securities ...	28¼	27⅞	28	28	
144⅜	24⅜	Vanadium Corp	25	25	25	25¼	
69	17	Va-Car Chem pf...	54	61	54	54	
2	½	Va-Car Chem Cl B.	¾	¾	¾	¾	
8⅜	1	Virginia Ry	1	1	1	1	
17⅜	7⅜	Wabash	16⅞	17¼	16⅞	16⅞	
46⅜	25⅜	Wabash pf A.....	46	46	46	46	
16⅜	12⅜	Weber & Heilb (1)	16½	16½	16½	16½	
115	111⅜	Western Elec pf(7)	111¾	111¾	111⅜	112	
34⅜	19⅜	Western Maryland..	34	34¼	34	34¼	
32	12	Western Pacific ...	15	15	15	15	
52⅜	38⅛	West Penn Co (6)..	57½	58	57½	58⅛	
107⅜	101⅛	West Penn Co pf (7)	107½	107½	107½	107½	
67⅜	45⅜	West T & M (4)...	59½	59½	59½	59½	
9⅜	4⅜	Wilson (L E.)	9¼	9¼	9¼	9¼	
13⅜	10	Wheeling & L E pf	12¾	12¾	12¾	12¾	
49⅜	20	White Eagle Oil (2)	26¼	26¼	26⅛	26⅛	
84⅜	40⅜	White Motors (4)..	53¾	53¾	53¼	53¼	
14⅜	3	Wickwire Spencer S	3¾	3¾	3¾	3¾	
3⅜	1⅜	Wilson Ind Jr Co.	2¾	2¾	2¾	2¾	
42⅜	14⅛	Willys-Overland ...	39¼	39¾	37¾	37¾	
83⅜	42⅜	Willys-Overland pf.	76¼	76¾	76¼	77¼	
14⅜	6⅜	Wilson & Co (1)...	14	14	14	14¼	
40⅜	19⅜	Worthington Pump.	26	26	21	26⅛	
13⅜	8⅜	Wright Aeronaut (1)	9⅝	9⅝	9⅝	9⅝	

HIGHER SUGAR PRICE SEEN BY SHERBURNE

A higher price for sugar is forecast by President E. R. Sherburne of E. R. Sherburne & Co., sugar, flour, feeds dealers, State street. Mr. Sherburne tells the financial editor of the Boston American:

"The raw sugar market during the past four weeks has experienced rather a drastic decline, but this has been caused more or less by the heavy arrivals of raw sugars and lack of an active demand on refined sugars.

"The decline under these conditions is likely to be overdone, especially if holders of raws continue to consign these unsold while there is no improvement in the demand for refined. On the other hand, it must not be overlooked that the production in Cuba from now on will gradually decrease and the season of heavy consumption is ahead. The raw market can turn quickly when the time comes, particularly if the large Cuban holders maintain their attitude of selling sparingly.

"We might add that there has recently been an air talk of the Cuban crop outturning below the original official estimates. To date about 20 per cent. of the crop has already been ground.

"My personal opinion is that the market has about reached bottom and as we are entering the season for actual consumption, believe that values will improve."

Boston Notes

NORFOLK COUNTY awarded $200, 000 loan to Boston Safe Deposit & Trust Co. at 4 per cent. discount plus $4 premium.

OUTLOOK for earnings of public utility companies today is extremely favorable, not only for near term, but over period of years.

MANCHESTER, N. H., will receive bids until April 10 for purchase at discount of $1,000,000 loan.

LYNN will receive bids until April 9 for $150,000 loan.

RECENT Lake district copper deliveries have been mostly consigned to New England and other eastern

HOW TO KEEP WELL

By DR. F. X. MAHONEY,
Boston Health Commissioner

DESPITE the fact that residents of Boston have at hand the necessary agencies for the prevention of diphtheria, the disease has shown a marked increase in the past year over the previous year.

The Schick test, which may be taken by residents without cost, will readily determine whether or not one is susceptible to the disease. The toxic-antitoxin inoculation will render a person immune to disease for many years if not for life.

Dr. Mahoney.

The Massachusetts Homeopathic Hospital has started a clinic for the Schick test and toxin-antitoxin inoculation for children under five years of age. The clinics each Tuesday afternoon and is located at 720 Harrison avenue. If you have a child under five you will take him to the clinic and have him treated.

The Health Department Boston City Hospital is giving the treatments to all who apply for them.

In the schools the tests are being given the children as rapidly as possible.

If you remember that diphtheria is preventable disease and that every death from it is the result of stupidity or gross carelessness, it will spur you on to see that you are immune as well as the other members of the family.

Diphtheria is particularly dangerous to children. It occurs but infrequently among adults, as a grown person as a rule has sufficient health in the throat naturally to resume the germs. Remember, however, that the Schick test will reveal whether or not you are immune to the disease, no matter what your age. If you are not immune, take the serum treatments before it is too late—and you have contracted the disease.

QUESTIONS ANSWERED.

Will you please tell me about Addison's Disease. Is it necessarily fatal?

A. S.

Addison's Disease is associated with disease of the suprarenal bodies, usually a tuberculous nature, and is characterized by a weak heart, low blood pressure, anemia and intestinal irritation, anaemia, muscular weakness, and often by discoloration of the skin. The discoloration usually begins on the face, neck and hands. Before the use of Adrenalin the disease was invariably fatal; but since the use of the hormone, cures are reported to have been effected, and many lives temporarily relieved. Rest, careful dieting and general hygiene should be observed.

M. still breaches through the mouth and talks thickly. Do you think he has adenoids and if so, would you advise an operation?

Mrs. T. A. S.

Your family doctor or some good throat specialist should see your child and after a careful examination decide whether or not he has adenoids and if so, whether or not an operation is necessary. In cases of adenoids, the child usually breathes mostly through the mouth, is dull and inattentive with mouth open most of the time, due to greater or less degree of deafness caused by the adenoids due to nasal catarrh. The child is apt to snore at night, the speech is thick and articulation is defective, if unprevented, adenoid facies appears on the face and chest wall may result. The results of the operative treatment are usually favorable and often is remarkable how much the appearance in the child both physically and mentally.

I have been told that I have anaemia. What can I do to remedy this condition?

A. B. Lynn.

Anaemia is a term employed to denote a condition in which there is a diminished quantity of hemoglobin or smaller number of its corpuscles than in health. The symptoms are weakness and languor; tendency to headache, palpitation of the heart, dizziness, sleeplessness and irritability; poor appetite and digestion, etc. Since this condition is only a symptom, its treatment depends upon the disease which causes it. In all cases, however, the patient should live in healthy surroundings, regulation of the bowels, and only such food used as the diet we points to be immediately need. Of course, iron tonics are necessary, it should be taken under the direction of a competent physician.

Do you know what success there has been with spinal anaesthesia? It is true that a person is able to talk during an operation when this method is used?

Many thousands of major operations have been performed in this country under the spinal anaesthesia and without doubt it is a most important adjunct to treatment. Great care is necessary in its administration, as in some cases, however. It is not suitable for certain patients. Ask your doctor if one and should not be used in cases of fever and infection of any kind. For this operation, the patient should be placed in the sitting posture of leaning forward or lying on the side with the head and chest forward. It is true that the patient may chat and take an intelligent interest in the operation.

THE HELPING HAND

Continued from Editorial Page

self for clothes. I wonder if some kind reader would have a Summer coat or dress, size 42 or 44? A girl size 14 years old, sixteen, and the boys ten, eight and six. Anything would help us very happy and would help us a lot.

C. C.

Rosie Asks Clothes

Editor Helping Hand:

Just a few lines to let you know that we are feeling well and I hope to hear the same from you. My father died three months ago. We are seven in the family and my mother makes eight. We need some clothes. The girls' sizes are 12, 10 and 2, and the boys are 12, 8 and 5. I live on the fourth floor.

ROSIE.

For Needy Family

Editor Helping Hand:

Have a few articles of clothing I would like to send some needy family. An overcoat, medium size, which is far from new, but I'm sure would do some one, and also two pairs of ladies' shoes. These are not new, but fine shoes, some worn and some almost new. If you will send me an address, will be glad to forward the same.

MRS. T. H.

Thank you. We have sent you the address of Mrs. M. M., who will be glad to receive what you offer.

Sends More Money

Editor Helping Hand:

Distribute the enclosed to those who are deserving and in need of assistance.

ANON.

Thank you again. In this same mail came a letter from one of our most generous helpers calling our attention to the case of Mrs. L. B., who is lying in bed with her little baby, her sixth, having. She is trying to pay rent and feed nine on $18 a week. We are sending your generous gift of ten dollars to her to buy food.

Radio Queries

I have a three-tube regenerative receiver, using all VV201A tubes with 90 volts on the amplifier tubes and 22½ to 45 on the detector tube. I have had the set two weeks and received twelve stations. The only trouble seems to be a whistling through which I hear the station.

H. K.

It is possible that you tune the receiver on the oscillation point, and it is an oscillation squeal you hear. Trouble may also be in the amplifier, which can easily be discovered by listening to the detector alone. Also not whether the noise continues when antenna and ground are removed.

1.—In reference to the circuit used at WJAR, which end of coil should be nearest the variometer? 2.—What is the value of the by pass condenser used? 3.—Which end of the secondary winding on the coil should connect to the movable plates of the .001 mfd. variable condenser? 4.—Could I VV201 tubes for the amplifier, and if so what plate voltage?

C. J. M.

1.—The filament end of the secondary is nearest the variometer. This makes the grid end nearer the primary winding. 2.—.00025 mfd. 3.—End right out. 4.—Yes, but the A tubes are more economical. It should have 90 volts.

Can a two-tube American Super with WD12 or UV199 tubes operate successfully? If so, how much battery is needed?

C. W. V.

A two-tube Super will not give as great a range as a regenerative set with one stage amplifier, although it will be quieter and easier to operate. B battery is 45 volts on amplifier and 18 to 22½ on detector. The 201A tubes will give much better service.

I am writing to let you know how much I like the American Super. It is by far the best set I have ever seen, and I would be glad to test it against any other set on the market. I am using a 201A in the 1st V., a 200 for detector and two 201A's for the audio amplifiers. I have not reached the Pacific Coast yet, but have done nearly everything else. Below is a list of stations with dial readings which may help other fans using Waltham condensers and Simmons coils. My dials read from 1 to 100, from right to left.

CFCA, 59-54; CFCF, 83-80; CHYC, 75-70; CKCK, 54-49; CKGW, 53-47; CKCH, 80½-44; KFKX, 82½-61; KOA, 84-82; KYW, 28-13; KFNF, 86-83½; PWX, 54-54; WBZ, 75-71; WCAE, 47-40; WCAP, 45-38; WCBD, 73-67; WDAP, 72-68; WDAR, 64-59½; WEAF, 39-31½; WEAN, 86-84; WFI, 82½-58; WGI, 71-67; WGR, 78-71; WGY, 86-61; WHAM, 84-82; WHAS, 62-57; WHAZ, 86-61; WHN, 71-56; WIP, 35-27; WJAR, 70-66; WJAS, 83½-81; WJAX, 45-31; WJAZ, 49-42; WJZ, 80½-58; WJZ, 48-41½; WMU, 79½-76½; WNAC, 88-82½; WOC, 40-32; WOO, 35-27; WPAB, 83-80½; WQAM, 80-58; WRC, 84-58; WSAI, 88-85; WSAI, 80-77; WTAM, 86-60; WWAE, 93-91; WWJ, 31-22; WHAX, 88-86; WTAS, 82½-80; WTAY, 83-80; WWJ, 84-81½; WPAB, 99-93; WSAI, 91-88½; 3BHY, 93-91.

G. M.

Other Radio News on Page 12

FARMER TRAMPLED TO DEATH BY HORSE

Gardner, April 8.—Ledras Rouleau, fifty-one years old, a farmer residing on Clark street, was found dead in his barn by his daughter, Diana. He is believed to have been trampled to death by his horse. A wife and ten children survive him.

BOSTON AMERICAN

Published daily except Sunday, by the Boston American Co., a corporation. HEARST NEWSPAPERS PUBLISHING COMPANY.

Entered as second class matter at the postoffice at Boston, Mass. Also at the postoffice Department, Canada.

Domestic rates (Subscription by Mail, Postpaid): One month, 85c; Months, $2.50; One Year, $9. Foreign Rates: One Month, $1.00; 6 Months, $5.50; One Year, $10. One cent extra per copy to U. S. Insular possessions. Subscriptions payable strictly in advance.

The Boston American assumes no financial responsibility for typographical errors in advertisements, but will reprint that part of an advertisement in which the typographical error occurs. Advertisers will please notify the management immediately of an error which may occur.

MEMBERS ASSOCIATED PRESS

The Associated Press is exclusively entitled to the use for republication of all news dispatches credited to it or not otherwise credited in this paper, and also the local news published herein. All rights of republication of special dispatches herein are also reserved.

Enduring Happiness

must be built upon a solid foundation. The first requisite is a home of your own. Duty and good judgment bid you buy now.

The Real Estate columns below make home-buying convenient and easy. Consult the offerings now.

Easy to Advertise

JUST LIKE A TELEPHONE

The American's classified way of shopping saves time and effort. You'll get better values, too. Try it!

Call Ad-Taker Main 5180

Inspected-Insured Cars

Listed only on this page every Monday, Wednesday and Friday.

Insist on blue certificate of inspection and insurance. Both free. They are your protection in buying good used cars.

DEATHS 2

JOHNSON—In Chelsea, April 7, Mary A. Johnson, aged 78 years. Funeral from her late residence, 10 Everett st., Chelsea, on Wednesday, April 9, at 8:30 a. m. Requiem mass at Church of Charles B. Maurus, Broadway, at 10 o'clock. Relatives and friends invited. Interment Woodlawn Cemetery. Kindly omit flowers. Newburyport, Mass., and Dexter, Me., papers please copy.

KIELY—In Boston, April 6, David, husband of Annie Kiely of No. 22 Ohio street.

Funeral from the rooms of John J. Connolly, 1329 Dorchester ave., Wednesday, April 9, at 8:30 a. m., thence to St. Gregory's Church at 9 o'clock. Relatives and friends invited.

LAIR—In South Boston, April 7, 1924, James P., beloved son of Harry H. and Mary E. Lair, aged 19 years, 3 months, 7 days.

Funeral from her parents' residence, 30a Jeremiah Daly, No. 14 Dorchester street, April 9, at 8:30 a. m. Requiem mass at St. Peter's Church at 10 o'clock. Relatives and friends are respectfully invited to attend.

MAYGORLA—In Sharon, April 6, Ann E., Maygorla, mother of Mrs. D. J. Keefe and John Maygorla.

Funeral from residence No. 118 South Main street, Wednesday, April 9, at 8:30. Requiem services at Our Lady of Sorrows Church at 9 o'clock. Relatives and friends are invited to attend. Burial at Sharon. Kindly omit flowers.

MAHANO—In Hyde Park, April 6, Mary L., Mahano, beloved daughter of Michael and Ellen Mahano, aged 21 years.

Funeral from the residence of her sister, Mrs. Thomas Hanley, Jr., No. 28 Sumner street, Wednesday, April 9, at 8:30 a. m. Requiem high mass at the Church of the Most Precious Blood at 9 o'clock. Relatives and friends respectfully invited.

REARDON—In South Boston, April 7, 1924, Mary Ann, beloved wife of Michael Reardon.

Funeral from her late residence, No. 123 Pleasure st., on Thursday, April 10, at 8:30 a. m. High mass of requiem at St. Peter's Church at 10 o'clock. Interment at 9 a. m. Relatives and friends invited.

ST. CLAIR—In East Boston, April 7, Angus, beloved husband of Alice T. St. Clair.

Funeral from his late residence, No. 265 Bremen street, Wednesday, at 9 o'clock. High mass at Church of Most Holy Redeemer at 10:30. Interment private. Relatives invited. New York papers please copy.

BUSINESS PERSONALS 10

PACIFIC RESTAURANT, 1119 Washington st., has been purchased from Gee Hong Tong by Chan Hong Tong. All debts must be made known and settled prior to April 15. Gee Hong Tong & Shing Tong is not responsible.

LOST—Pocketbook containing money, bank book, cooperative contracts, license and valuable papers. Finder please report at Boston A. O. H.

HELP WANTED—Two salesmen, age 25 to 35, to sell Lake Building Blocks. Steady employment. Apply 9 to 10 a. m. 1 to 2 p. m. 1 Milk st., Room 1.

$10 REWARD—No questions asked, for return of pocketbook containing license, valuable to owner; reward if found to 81 Lake Building, Boston.

LOST—A bunch of keys. Owner will pay suitable reward. Tel. Rox. 3448-M.

DETECTIVES 11a

BOSTONIAN Woman detective, G. L. OAKES. Family trouble, divorce. Missing persons located. 28 School st. Tel. Congress 5477.

Save Steps in Shopping and Money in Buying. Shop the American Classified Way.

AUTO ACCESSORIES 14

$2.00 A-1 Tire Co. $2.00

Special sale of the ROYAL tires and tubes at the Columbus Ave. Tire Co., 1179 Columbus Ave.

BUY tires from us and save money. CANAL TIRE & RUBBER, 97 Canal st.

AUTO REPAIRING 15

AUTO repairing, best work, lowest prices, Cambridge Auto Exchange, 441 Bush & Brookline sts., Somerville 3351-W.

PORTABLE GARAGES

PORTABLE GARAGES. Telephone Lenox 612-R. 378 Broad st., W. Lynn.

MOTORCYCLES & BICYCLES 16

NEW and used bicycles, ladies', gents', girls'. 18 Warren st., off Dudley st. station.

HEATING AND PLUMBING 27

HARDWARE, plumbing supplies and tools. Wholesale only. STATE SUPPLY CO., 19 Union st.

LAUNDRIES 28d

JOHNSON LAUNDRY CO

WET wash, flat work, 10 Swift st., South Market. Telephone Roxbury 1700.

PARTICULAR people send laundry to 24 Yarmouth st. Back Bay 10704.

Moving, Trucking, Storage 30

Expert Furniture Moving—Ton Truck and special contract rates. Roxbury 9420-J.

PROFESSIONAL SERVICES 33

LAW—FEE $1.00

Reasonable questions looked up and answered by lawyer. Established. Boston 37, Cambridge 39, Mass.

UPHOLSTERY 35b

BELMONT UPHOLSTERING CO.—Expert repairing; cash discount; get our prices, call anywhere. Belmont 0300.

WIGS AND TOUPEES

WIGS—TOUPEES, high grade. T. B. MANSAU, 49 Portland st. Boston.

HELP WANTED—FEMALE 37

Increase Your Family Income by addressing at 28 Hamilton Av. Room 612.

Wanted—Girls for pony ballet. SHEAFE DANCING SCHOOLS, INC., 1098 Boylston st.

HELP WANTED—MALE 38

WANTED—First class all-round machinists and toolmakers. 77 Haverhill st., near North Station. HILDEBRAND MACHINE CO.

GROCERY SALESMAN WANTED—$20 a week. Chance to learn advertising business, advancement rapid to men who makes good. Write letter, stating experience, to Box M 6, 80 Summer st., Boston American.

DRIVER wanted for commission, room, board. Cooperative contracts. Inexperienced men considered. Apply 9 a. m. to 1 p. m. Herbert Bldg., Washington st., Boston.

DRUG SALESMAN WANTED—$27 to $35 a week. Chance to learn advertising business, advancement rapid to men who make good. Write letter, stating experience, to Box M 7, 80 Summer st., Boston American.

RADIO SALESMAN WANTED—$20 a week. Chance to learn advertising business, advancement rapid to men who makes good. Write letter, stating experience, to Box M 8, 80 Summer st., Boston American.

YOUNG man wanted, 21-30, for training in export and import methods; leads to position as department manager; when competent. State phone, present employer and age. A 366, Boston American.

HELP WANTED—MALE 38

BOND SALESMAN WANTED—$70 a week. Chance to learn advertising business, advancement rapid to men who makes good. Write letter, stating experience, to Box M 9, 80 Summer st., Boston American.

HELP—Male and Female 39

WANTED—Young man and woman of good appearance and address to learn the business. Apply 9 a. m. to 12 m. LINCOLN SCHOOL OF INSURANCE, 31 Milk st.

MEN, women and children, we train you to sell our goods. Big pay. Write Eastern Specialty Co., Salem, Mass.

EXTRA money. Wear silverettes for us. Write NATIONAL SILVERETTE CO., 1001 Broadway, SYRACUSE, N. Y.

BUSINESS OPPORTUNITIES 43

TO LET—At 1039 Washington st., Boston, 12-room lodging house, open plumbing, bath; rent reasonable; good electric light. Steam floor suitable for any business purposes; in excellent condition. Apply to MAX FRANK, 483 Washington st., Room 1024.

GROCERY and pocket basement store, fixtures and stock, doing good business, established, doing good business. Box 13, Arlington.

BARGAINS in lodging houses, $4500 and upwards; also business. RICHARDSON, 328 Tremont st.

MONEY TO LOAN 46

LOANS for personal and business use; prompt service. Call 10 to 4. Room 1410, 6 Beacon st.

AUTOMOBILE SCHOOLS 48

Make the Roads Safe

Learn to drive. Motor instruction by expert. M. C. A. instructor. Phone or write for appointment. Special rates for ladies. 8 Batavia st., Boston. Copley 3235-W.

6 AUTO LESSONS $5

Full Chauffeur's Course, $14. Started. Closed Cars Used Exclusively. Applicants over 18 years old only. Open every day. Tel. Beach 1180. Open evenings.

WARREN AUTO SCHOOL

Lessons $5. Safety first all-day. Public driving. Autumn st. Back Bay 1060.

MUSIC AND DRAMATICS 52

Toll School for Saxophone and Clarinet. Private instruction in saxophone, afternoons and evenings. Instruction in clarinet, afternoons only. TOLL, 218 Tremont st., Boston. Tel. Beach 7100.

REAL JAZZ PIANO IN 10-20 LESSONS. Free booklet. EXTED SCHOOL, 30 Huntington Ave.

SAXOPHONE PRIVATE LESSONS CHRISTIANSEN, 705 Oxford Bldg., 453 Washington st., Boston. Main 3000.

VIOLIN—SAXOPHONE and all musical instruments taught evenings. PROF. CLARK, 163 Court st.

PRIVATE LESSONS 55

MOVING PICTURE OPERATORS EASTERN MOVING PICTURE AGENCY, 12 Boylston st., Room 44.

BABY CARRIAGES

BABY CARRIAGES and Strollers in Pearl and Fancy, at low prices. Open Saturday afternoon. LEO A. KAPLAN, 1 Sudbury st. cor. Friend st.

SPECIAL Spring Opening Sale on high-grade carriages and go-carts, direct from our factory. BOSTON BABY CARRIAGE MFG. CO., 45 Canal st.

BILLIARDS AND POOL 60a

NEW AND REBUILT TABLES and bowling alleys, repairs and supplies. BRUNSWICK-BALKE-COLLENDER CO., 79 Washington st., Boston. Main 5000.

JEWELRY 63

CASH for Diamonds, Gold Gold and Silver. M. E. ALTERLUND, 37 School st.

FURNITURE 64a

DAVENPORT BEDS and 3-PIECE SETS

The famous Kingsbridge in all fabrics From $25.00 to $250.00

DAY BEDS—Single and Double From $12.50 to $50.00

In Beautiful Designs

OLD FURNITURE TAKEN IN EXCHANGE

G. H. RICHMOND CASH OR CREDIT

1298 Tremont st., Roxbury Crossing. Open Evenings.

MANUFACTURERS' samples of bedroom and dining room furniture, parlor tables and chairs, screens, dressers and davenport tables, everything in high grade. WESTERN FURNITURE EXCHANGE, 74 Canal st. Tel. Haymarket 2970.

PIECE overstuffed living room suite, only $69. big bargain. Call day. Bright, 1 Milk st.

HOUSEHOLD ARTICLES 67

STOVES, furnaces on easy terms. Appliance SUPPLY CO., 36 Union st., Boston.

REAL ESTATE

ROOMS WITH BOARD 78

REAL HOME

Gentlemen preferred, attractive room, modern conveniences, excellent food, reasonable. Telephone Roxbury 1700.

ROOMS with board, 2 minutes from Dudley st. station, 2 minutes from Washington st., Roxbury; home cooking, with or without board. Telephone Roxbury 1700.

CHILDREN boarded; by the week, month or year; best of care; reasonable. Call 9 to 5. 1 Bowdoin st., Dorchester.

WILL board any age or sex. Tel. Roxbury 1700.

ROOMS WITHOUT BOARD 77

COMMONWEALTH AV., 64—Near Kenmore, large front room, suitable for doctor or an artist. Back Bay 1700.

CAMBRIDGE—15 Hammond st., front room, farm light housekeeping. Tel. Univ. 1324-M.

DARTMOUTH ST., 105—Room 11 up one flight. Back Bay 1700.

FURNISHED rooms in private family for 1 or 2 men, all improvements, conveniences, reasonable. Call 1 to 3 p. m. 1 Bowdoin st., Dorchester.

FURNISHED rooms, reasonable, for gentlemen, accommodate 1 or 2. Call 1 to 3 p. m. 1 Bowdoin st., Dorchester.

FINE rooms, light housekeeping if desired, all conveniences. 19 Warren st.

ROOMS—HOUSEKEEPING 78

ATTRACTIVE front sitting room, alcove bedroom, kitchen privileges, steam heat, electric lights, gas for cooking. Call Roxbury 1700.

CAMPBELL furnished room and kitchenette, 22 Alexander st., Upham's Cor. Dor. Telephone Roxbury 1700.

DORCHESTER—2 Rooms, all conveniences, steam heat, electric lights, gas for cooking, nicely furnished, reasonable. Inquire 1 Bowdoin st., Dorchester.

DORCHESTER—3 Rooms, all conveniences, steam heat, electric lights, gas for cooking, nicely furnished, reasonable. Inquire 1 Bowdoin st., Dorchester.

FURNISHED room, steam heat, electric lights, gas for cooking, 2 minutes from Dudley st. station, $7 week. Call 9 to 5. 1 Bowdoin st., Dorchester.

FURNISHED room and kitchenette apartment, 24 Linwood st., Roxbury Crossing.

FURNISHED flat of 2 large rooms for housekeeping, 1 Bowdoin st., Dorchester.

LARGE room and kitchenette, dandelion house, heat, electric lights, hot water. Call 1 to 3 p. m. 1 Bowdoin st., Dorchester.

ROXBURY—54 Highland st., 2 connecting rooms, light housekeeping, reasonable. Roxbury 4835-J.

SOUTH END—Housekeeping, electric lights, heat, for 2 business people, $18 per week. 1 Bowdoin st., Dorchester. Tel. Beach 2464-M.

WANTED—Four unfurnished rooms for housekeeping, gas, local references furnished. Arlington 1007-J.

MUSICAL INSTRUMENTS 69

WELTE-MIGNON PLAYER

A REPRODUCING piano of unsurpassed quality, artistic taste, unrivaled musical results, only half regular price, also $300 and over regular price, also very handsome Kurtzman piano, with extra rolls offered in Boston, STIFFT, 156 Boylston st.

HIGH-CLASS PIANO SALE

MASON, $290; less than one-half price. Mason, $290; less than one-half price. Mason, $300; mahogany upright, used one month, $350; upright, used one month, $400; Steinert upright, used one month, $450; Steinert upright, used one month, $500; Steinert upright, used one month, $550; Steinert upright, used one month, $600. Open evenings. STIFFT, 156 Boylston st.

SAXOPHONES, 3-Star Trumpets. Violins, Clarinets, Flutes, Drums. Instructor to Buy, Sell, Exchange and Rent. Open evenings. Tel. Beach 6062. Headquarters for Boston Musical Instruments. Largest stock in New England. Catalog machine. Barnum Music Co., 26 Temple pl.

DURRELL'S

OLD VIOLINS bought and sold. Expert repairing. PRIVATE. 716 Boylston st.

PLUTES, Clarinets and Saxophones. Expert repairing. BLAKE, 228 Tremont st.

NEW and used saxophones, clarinets bought, sold, repaired. E. W. WISE, 18 Tuttle st.

SAXOPHONES, clarinets, flutes, trumpets, drums. Call, write. HOUSE, 316 Tremont st.

SAXOPHONE, clarinet, flute, trumpet, drums. Factory. Pianos for sale. "BROOKS," 27 Boylston st., 3 Flights up.

TYPEWRITERS 71

RELIABLE TYPEWRITERS—$15 up; all makes; rented, sold, exchanged; lowest rates. OFFICE APPLIANCE CO., 141 Milk st. Tel. Richmond 8280.

UNDERWOOD 5s; Royals $45; Remingtons $40; Olivers $30; Smiths $35; Fox $25; Monarch $50; Corona $35. 186 Friend st. Haymarket 2970.

SEWING MACHINES 72a

LADY wanted to sell sewing machine, $5.00, $6.00 home st., Cambridge.

WALLPAPER 73a

WALL PAPER at bargain prices. ECONOMY MAIN PAPER CO., 24 Brentfield st.

YACHTS—BOATS 74

40 H. P. MARINE ENGINE

Complete with reverse gear, 1 year old, runs 600 R. P. M. medium speed, heavy duty, 4 cylinder, 4 cycle, 4 inch bore and 5 inch stroke, 2 to 1 reverse gear, 2 to 1 reduction gear, complete with propeller shaft, propeller, muffler, water circulating pump, spare parts, etc. Engine is in A-1 condition, has been run but 10 hours since complete overhaul. Engine develops more than 40 horsepower, but is rated at 40 H. P. Will sell at a bargain price. Engine is now at high grade engines over look. Address 100, Boston American.

WANTED—TO BUY 75

FURNISHING my home. Will buy your home furnishings. 163 Main st., Cambridge.

BOOKS bought and sold. J. D. GLYNN, 169 Huntington av., Copley 1492-J.

HOUSES FOR SALE 89

EVERETT

8-ROOM cottage, all improvements, fine condition, fruit trees, shade, lawn, $5000. Terms. BENJAMIN F. SMITH, 20 Broad st., Boston. Sundays at 9 Lincoln st., Everett.

MALDEN

5 PANELED and 6 rooms, all modern conveniences, hardwood floors, fireplace, tiled bath, garage, $6000. Call 9 Lebanon st., Malden. Tel. 0200. Open Sunday.

SINGLE HOUSE, $2200

6 rooms and bath, set bowls, set tubs, set sinks, set toilet, set laundry tubs, gas and electric lights, set range, hot water heat, set for $2200. Call 9 Lebanon st., Malden. Tel. 0200. Open Sunday.

NORTH CAMBRIDGE

6 rooms and bath, all modern conveniences, hardwood floors, fireplace, tiled bath, garage, $6000. Call 9 Lebanon st., Malden. Tel. 0200. Open Sunday.

Martin O'Shaughnessy & Co.

REAL ESTATE OPERATORS

Specialists in

WINTHROP PARKWAY

Choice lots for sale, $1000 and up; terms to suit purchaser. Apply to owner, 1 Winthrop Parkway, Winthrop, Mass.

Resort Property for Rent 86

TO LET—Furnished cottage, Hull; rent, $400 for season.

HOUSES FOR SALE 89

Dorchester — Single

NEAR the new st. Paula Church, Dorchester, 6 rooms and bath, set bowls, 2 rooms and recreation up for future development, set laundry tubs, sewing porch, set wood, hot water heat, set gas and electric lights, set fine two-family at small cost for future development, set garage, set for $6000. H. W. KEENE & SON, 246 Devonshire, Boston. Main 4180.

Mortgage Money Wanted

On Real Estate. Small Amounts Desired. Apply to owner, 1 Winthrop Parkway, Winthrop, Mass.

DORCHESTER — 3-FAMILY

House, 7-7-7, all modern conveniences, hardwood floors, fireplaces, tiled baths, garages, lights, hardwood floors, tiled baths, garages, lights, handy to electric cars, $12,000. Call 9 Lebanon st., Malden. Tel. 0200. Open Sunday.

MATTAPAN—3-FAMILY

$14,500, 18 rooms, in best condition, one of the finest homes you can buy. Everything up-to-date. $5,000 cash required. Call 9 Lebanon st., Malden. Tel. 0200. Open Sunday.

Dorchester by Tel. Dorchester 4144-W.

MATTAPAN, 7 rooms and bath, all modern, 8,000 feet of land, $4500. Apply 1 Winthrop Parkway, Winthrop, Mass.

Call Malden 0200 or garage 0600.

SOMERVILLE—New 2-family, 6-6, 10 rooms, all modern, $10,000. Call 9 Lebanon st., Malden. Tel. 0200. Open Sunday.

WANTED FOR first mortgages deal with principals only. Apply to WILLIAM P. COOPER, 31 Milk st. Main 4325.

LOTS FOR SALE 91

House Lots For Sale

In Winthrop, Revere, All improvements. Convenient to cars. Prices reasonable. Terms. ANDRIA and BENJAMIN, 1 Winthrop Parkway, Winthrop, Mass.

RESORT PROPERTY 92

HARBOR COTTAGES everywhere; from list. CHAS. G. CLAPP CO., Realtors, 31 Milk st.

WANTED— REAL ESTATE 94

CASH for investment properties; send full particulars. F. A. CONNORS, 1 Beacon st.

WHERE TO DINE 95a

ARARAT CAFE

BROILED CHICKEN GRILL, 484 Washington st., Boston.

CAPRI RESTAURANT

311 Hanover st. Tel. Richmond 8280.

LEGAL NOTICES 96

MY WIFE, Bera (or Clara Rose), having left my bed and board without just cause, this is to forewarn you that no bills contracted by her will be paid by me. Harry Harrison.

WHITE'S LAW OFFICES, 25 School st., Boston. Divorce and probate cases handled quietly and successfully.

Morrison Divorce Law Office, 31 School st., Boston. Divorce and probate cases handled quietly and successfully.

Save Steps in Shopping and Money in Buying. Shop the AMERICAN Classified Way.

CLASSIFIED DISPLAY

MUSICAL INSTRUMENTS

PIANO SALE
300 PIANOS
TO SELECT FROM
Biggest Warerooms in Boston
THE BEST SELECTION EVER
1924 MODELS—BABY GRANDS
PLAYERS AND UPRIGHTS
USED PIANOS, ALL MAKES
$45, $55, $65, $75, $85
Chickerings, Steinways, Millers
Mason & Hamlin, Ivers & Pond
VOSE, ALL THE NICE ONES
$5 DEPOSIT, $1 WEEK
PIANOS ON TRIAL
PLAYER PIANOS, $150, $200
$250, $75, $300, $350 UP
LOWEST TERMS IN BOSTON
SAVE YOUR MONEY AND TIME
VISIT THE BEST PLACE FIRST
For 25 Years Boston's Best
PIANO BARGAIN HOUSE
Open Mon., Thurs., & Sat. 8 a. m. Till 9
P. COLLINS
100 SUMMER ST., BOSTON

NORRIS 181 Fremont St.
AUTOPIANO
considered the best player-piano made, construction most durable, no rubber tubes to wear out, and a perfect music tracking device. Send for catalog. Knowlton & Ives, Mitchell and other highest grade grand and upright pianos and player pianos and player-pianos offered from $100 up. Write us for full information. All makes to rent. Open evenings.
CHAS. S. NORRIS
181 TREMONT ST.

DIAMONDS—JEWELRY
$1 DOWN, DIAMONDS and WATCHES $1 A WEEK. L. H. BURACK & CO. Removed to 338 Washington st., Rm. 434.

DANCING

COME TO THE BEST FIRST
Prof. WISEMAN 350 MASS. AVE.
Central sq., Cambridge
230 Tremont St., Boston: Beach 3972; Unl. 3980.
Morning Dancing Lessons in a Private Studio.
Also All Kinds of Stage Dancing taught quickly.
MISS LAURETA LANDRIE TEACH YOU
The Latest Modern Dancing including the Fox-Trot, One-Step, Waltz and Tango. Strictly Private. 170 Huntington Ave., Copley Sq., Cam. 2985.

? MODEL SCHOOL
Modern Dancing—177 Huntington Ave. (Second Bldg.) Back Bay 6153
We Can Positively Teach You Quickly. Adult Beginners Cordially Urged to Join. Our teachers are expert, hospital, courteous. Latest steps. Refined atmosphere. Even if you attend elsewhere—Try Us NOW.

STAGE DANCING
Soft-Shoe, Waltz-Clog, Fancy, Buck and Wing, Comedy, Eccentric, Musical Comedy, Vaudeville.
BALLROOM
Fox-Trot, One-Step, Waltz and Exhibition Tangos
YOU CAN TEACH ANYONE
PROF. LESLIE 230 MASS. AVE. BACK BAY 10010

FLORENCE KELLY
316 Huntington Ave., Cor. Mass. Ave.
50c Learn quickly! latest one- and two-step, Fox-Trot, Waltz, Tango, Collegiate; results with adult beginners guaranteed in short time; private lessons any hour, any time. Open 10 a. m. to 10 p. m. Sundays, Wed. and Sat. Eves. Tel. 7277 Back Bay.

CONDUCTED BY ARTISTS, NOT AMATEURS
STAGE DANCING TAUGHT
By PROFESSIONAL DANCERS. Fricci, Buck and Wing, Eccentric, Musical Comedy, etc. RITTER & WEIS, 220 Tremont st.

Wm. H. O'Brien Both Nos. 7273
Classes Monday, Tuesday, Thursday Special Rounds Wednesday, Friday and Saturday. Private Lessons Anytime.

LOOMIS 93 MASS. AVE.
TEL. KENMORE 0130
A 2-hour class lesson for 50 cents Monday and Thursday evenings.

GILBERT L. BYRON, teacher of dancing. Private lessons, classes. Studio, 450-452 Huntington Chambers, Copley sq. Tel. Back Bay 222.

LEARN to dance at the BAY STATE, 1031 WASHINGTON ST., 25 courses. Latest popular dances. Circulars.

LATEST Ballroom and all styles dancing. LENNERS DANCING ACADEMY, 325 Mass. ave. (at Hunt.), Boston. Tel. Back Bay 0282-3334.

DANCING

SHEAFE DANCING SCHOOLS, Inc. Under personal direction of A. J. SHEAFE, Master of Dancing. Editor "Grammar of the Art of Dancing." Worlds Supreme Authority. Est. 1890.
PAVLOWA, OUKRAINSKY
and the entire dancing profession for instruction in all branches of Dancing.
BEGINNERS ACCEPTED
Normal Course with Diploma.
Private Courses—all hours.
1098 Boylston St. (at Mass. Ave.)
Back Bay 1802

MABEL G. HALL 235 HUNT. AVE.
B. B. 8161
BALL ROOM
Introducing Arthur J. Cline and Orchestra.
STAGE DANCING
Taught by vaudeville stars, soft-shoe, waltz-clog, etc. Can prepare you for the stage.

10 YEARS' TEACHING IN BOSTON
HAL JAMES ACADEMY
49 SUMMER ST.
TEL. BEACH 4320
Special this month—Beginners' Class 50c
Class Lessons
Private Lessons Daily. Quick Results.
TANGO—FOX TROT—WALTZ
Strictly Private Lessons Any Time

PROFESSIONAL SERVICES

NASAL and FACIAL DEFECTS

Humps Corrected. Beni. Corrected. UNKINKED—Nose Straightened. Thin Lips Made Full. Lines, Wrinkles Removed. Noses, Ears Reduced. Moles, Warts, Birthmarks, Scars Removed. Facial Blemishes, Oily Skin, Tattoo, Superfluous Hair, Scalp and Skin Troubles. Call or write for booklet. Hours 9 to 5.
A. S. GIBSON, M. D. 140 Boylston st.
AVOID IMITATORS—Estab. 30 yrs.
Safety, Privacy, Guaranteed Results

FACE EXPERT
All feature irregularities, Wrinkles, Face Sag, and all Facial Blemishes corrected. DR. E. P. REID, 100 Boylston st. Phone Beach 6007.

SAVE STEPS IN SHOPPING THE AMERICAN CLASSIFIED WAY

HOTELS—RESORTS—TRAVEL

CUNARD AND ANCHOR LINES

New York, Cherbourg, Southampton
AQUITANIA ..... April 16, May 7, May 28
ANDANIA ..... Apr. 19, May 15, June 7
FRANCONIA ..... Apr. 30
MAURETANIA ..... May 21, June 11, July 2

FROM BOSTON
SCYTHIA ... April 27, May 23, June 23
CAMERONIA ..... May 11
SAMARIA ..... June 12, July 5, Aug. 7
To Queenstown and Liverpool
*To Londonderry, Liverpool, Glasgow

New York, Queenstown, Liverpool
CAMERONIA ... April 12 ... FRANCONIA May 31
LACONIA ... May 17 ... CARINTHIA July 12

New York, Londonderry, Glasgow
ASSYRIA ... Apr. 26 ... COLUMBIA ... Apr. 26
ASSYRIA ... May 17 ... CALEDONIA ... May 17

New York, Plymouth, Cherbourg, London
Antonia ... April 12 ... Ausonia ... April 26
Atlantis ... April 26 ... Saxonia ... May 10

126 State St., Boston 9, or Local Agents.

NEW YORK $5.19
Via Mail and Boat
Outside room with running water for $5.19 one way, $10.38 round trip from No. Station 5:10 P. M. steam

Four telegraph news services in the Boston American—the news while it is news and not history.

BOSTON AMERICAN

Largest Evening Circulation in New England— April 8, 1924

Charity begins at home—read the "Helping Hand" at home tonight and you can begin to help tomorrow.

Which Kind of Husband-Wife Are You?

There Are MANY Husbands and Wives of the Kind Shown Here, and There Ought Not to Be ANY

Copyright, 1924, Star Co.

THE WRONG KIND OF HUSBAND — THE WRONG KIND OF WIFE

This picture is a part, much reduced, of one of Mr. McCay's big cartoons.

The cartoon was used with an editorial about the history of marriage. In the early days the savage knocked his chosen wife senseless, as a preliminary step in courtship, then married her and was respected by her because he had the strength to knock her down.

We have progressed from that, but there are too many of the marriages that THIS picture illustrates.

There are too many men proud of the fact that "my wife is under my thumb"—too many women, although they perhaps don't SAY it, proud to know THEIR'S is the ruling thumb in the household.

In marriage there should be no boss, no ruler, but partnership, equality, friendship and respect.

Is the Sun Inhabited?

Ask the Worms Watching the Live Lion

Copyright, 1924, Star Co.

It is a poor kind of man that does not—once in a while—take his eye off the current news, or his own back yard, and look off into space and among the stars.

The big suns crowd each other in the Milky Way. Some of them are double, and swing around each other like waltzing couples. Some are strangely, beautifully colored. All are in motion inconceivably swift, rolling through millions of miles of space in a few hours—yet going slowly compared with their huge volume.

We poor little pigmies, dragged along by one of the smaller suns, following that shining guide as mosquitoes follow the lantern on a buggy, HAVE SETTLED THE SUN QUESTION FINALLY.

We say, and we tell our children—the mosquito larvae—that the sun, dragging us through space, and all other suns, are simply big, red-hot blazing globes—just HOT, nothing else. They have no inhabitants, no purpose, except to heat this little earth and the other tiny planets in our solar family.

How funny that must seem to the great soul or souls that inhabit our sun. We shall smile kindly if we know what the cheese mite thinks of us as we slice the cheese or carry it home. We are cheese mites to the suns, or, rather, invisible, microscopic cosmic bacilli, too little for notice.

Nothing could be more unimaginative or more amusing than the calm assumption of astronomers that our sun is merely a burning mass of inanimate matter—SIMPLY BECAUSE IT IS NOT COLD ENOUGH AND QUIET ENOUGH to make a good home for microbes like us.

Imagine two white worms, grubs, looking at a roaring, bounding, dashing lion.

One worm would say to the other:

"Look at that thing, noisy, hot, dashing aimlessly about. It is useless and uninhabited now. Some day it will cool off, be quiet and make a nice, peaceful home for worms and their high civilization."

That is how we little worms look at our big, blazing, roaring sun.

We say: "It is too hot now, too violent and active for US, and, therefore, it is a useless thing."

We look at our sun as the worms by the roadside look at the live lion. We think that, because WE cannot live on it, it must be dead.

When we shall have lived here and studied the universe for a few more millions of years we shall probably know more about the sun that lights and guides us.

We'll know that there is in the sun a great, conscious, animated spirit—as there is an animating spirit in the roaring lion, although the worms cannot recognize it.

We shall probably find out that there are things in this universe more important than a little man feeding himself here and getting ready for Heaven hereafter.

Among them we shall place in first rank the big suns that are the really important children of Divine Wisdom—as far above us as we are above the worms that wait for the lion to die that they may inhabit him.

A Chance for You

Get the Duke's House

Copyright, 1924, Star Co.

If you would like to live in England for awhile, you may rent the Duke of Norfolk's finest country place, "Arundel Castle," for $40,000 a year. That's cheap, being less than one per cent. of the five million dollars spent on the castle within recent years.

If that doesn't tempt you, you could get "Norfolk House," the town residence of England's premier Duke. That's the house in which George III. was born. If you do decide to rent it, don't forget to take along a picture of George Washington and hang it up in that room where George III. was born. It would interest the two Georges, as they sit above in heaven, with their old fight entirely forgotten, to look down and see that picture in the room where George the Third did his first squealing.

Down and Out Club

Waiting List Very Large This Year

By T. E. Powers

Copyright, 1924, Star Co.

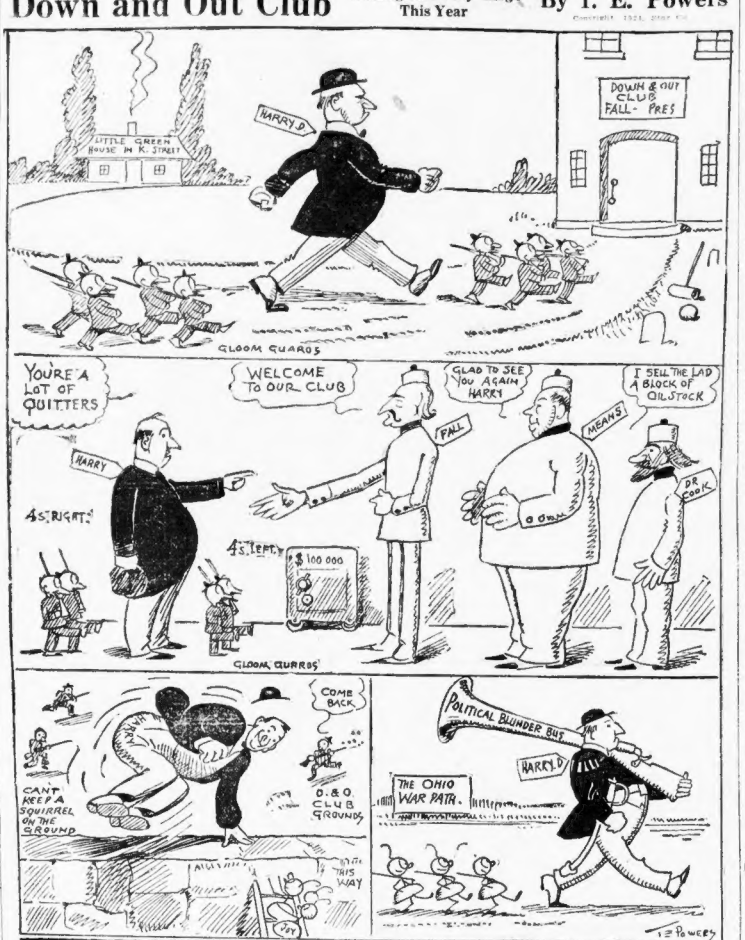

LISTEN, WORLD! -:- By ELSIE ROBINSON

I HAVE a very urgent appeal on my desk. It comes from a lady who wishes me to urge government endowment for talented men and women. Just how she would separate the Talented from the Untalented she does not state. Personally, I think it would need a Regiment of Death armed with machine guns to tackle the job. However, my correspondent glides smoothly over that ticklish point. Presumably, Geniuses are to be detected as one detects a red head or an onion breath. Be that as it may, she'd have Uncle Sam endow them. The Geniuses, having been separated from the common herd, would have every earking care removed. All their bills would be paid. Never would they have to stoop to the mire of commercialism to satisfy the gas collector. In other words, the Genius would have naught to do but Geen, as it were.

"Then, at last," exclaims the lady, "we would have Art in America."

I hate to differ with such an idealistic spirit, but it's my private conviction that we'd merely have the world's prize crop of Bums.

Now, I'm not speaking from malice or ignorance. I have broken bread with the artistic tribe. (I usually paid for the bread.) I know their habits and their haunts. I am, more or less, one of them. I earn my living by pushing a pen and pounding the typewriter. Moreover, if anyone wishes to endow me I'll send them my address by return mail. But honesty constrains me to state that if I were endowed, by Uncle Sam or any other poor sap, my artistic output wouldn't be as valuable as third-grade roofing paper. I'd sit right down on my job and let the Hoi Polloi feed me whipped cream from a spoon. That's just about how much art I'd contribute to America. And I'm no exception to the rest of my breed, only a bit more frank.

I care not how rare the talent nor exquisite the expression, if it is not backed by decent, human standards, it's worthless. The man who will let someone else pay his bills and assume his responsibilities, is a Dead Beat whether he be a poet or a plumber. And he will produce exactly what a Dead Beat might be expected to produce.

Personally, I haven't a particle of friendliness for Hard Labor. When they laid that curse on Adam, they certainly did their meanest. But there it is, and the whole fabric of our life is built about that obligation. Our code of honor, our tests of character, our rewards of merit are all based on Work and the relationship of Work to life. If you don't establish that relationship you're a flat fire by American standards. It goes even deeper than national standards—it's part of the natural plan which you can't buck and hope to win. You may by luck or laziness escape labor, but you can't escape the consequences of that escape within yourself. Something will be lacking in you—something as obvious to other human beings as the lack of a nose. You will no longer speak the universal language nor share the universal adventure. You may create for your own pleasure, but the creation which isn't backed by human need lacks the vitalizing spark.

That's why it wouldn't pay to endow talented folks. Deprive them of the ordinary incentive to work, exempt them from the common risks and you'll have nothing but a bunch of brilliant fungi. FOR, AFTER ALL, THERE IS NO ART IN THE WORLD AS GREAT AS THE ART OF HUMAN SERVICE. WE HAVE BEEN DRAGGED UP FROM THE MUD NOT BY THE CHISEL OR AN ANGELO NOR THE PALETTE OF A REMBRANDT, BUT BY THE SWEAT OF COMMON MEN WHO EARNED THEIR KEEP AND PAID THEIR BILLS.

(Copyright, 1924, by King Features Syndicate, Inc.)

THE HELPING HAND

Letters Not Answered Personally. No Attention Paid to Telephone Calls or Anonymous Letters. No Names Published.

Giver Now in Need

Editor Helping Hand:

Two weeks before Christmas my oldest boy met with an accident. Oh, what a looking face, bone broken in nose and a scar he will carry to his grave! The first week in January I had a fire here. The chimney caught fire and ruined one room and part of another. Bed clothes burned and practically everything we had for outside clothes destroyed. On March 1 my husband lost his job, and ever since I have been trying to keep the wolf from the door. On Saturday he got a little work to do—and was hurt. When he got home to me and I saw his sleeve empty I surely went to pieces altogether. He is badly injured, but will recover. Anything in your power for aid to us will be greatly appreciated, as I have nothing coming in only a few cents here and there for a little work I can do.

MRS. G. C.

Last year Mrs. G. C. offered help through the Helping Hand, and now that such dire misfortune has overtaken her we are glad to be able to offer help to her. We are sending her ten dollars from the Helping Hand Fund, and hope there will be clothing offered for her boys, 11 and 12, but large for their ages.

Help for Family

Editor Helping Hand:

I have a list of things and would like to have you send me the address of one or two families in need of these things.

MRS. C. R. H.

Thank you. We have sent you the address of Mrs. J. B., who can use all you offer. Her husband is sick and things look pretty black to her.

Supports Five Children

Editor Helping Hand:

Please help me out a little. My husband is dead, and I am working to support five children. I cannot seem to make ends meet. They all need clothes, shoes and underwear. I am destitute my-

Continued on Page 17

DR. FRANK CRANE ON WORK AS BEST MEDICINE

By Dr. Frank Crane

MISS MARGARET BONDFIELD, the recently appointed Parliamentary Secretary to the British Labor Ministry, said the other day:

"I believe every woman should know what it means to have to work for a living; I believe that girls who are workers before their marriage are better qualified as authorities on cost of living details and as household managers than the average girl of the sheltered life. Work lends a woman poise, one of the greatest gifts in the world; one that is essential to the gaining of any disputed right."

Miss Bondfield herein has sung a song that ought to be on every talking machine record in the world.

She has preached a sermon that ought to be amplified and emphasized in every pulpit of the world.

She has set in vibration a message that ought to be sent out by radio through the earth daily.

It is an old gospel, but it seems rather difficult to find anything that is both new and true. All parents should teach it to their children, all teachers should impress it upon their pupils, and every grown soul that is looking for salvation should lay it to heart, for in it lies the redemption of the individual, the secret of happiness, the way to health and about every other good and wholesome thing that one can think of.

It is—WORK.

Work means performing some kind of service for our fellows which they are willing to pay for. Anything else that may be called work is ornamental.

And, as Miss Bondfield intimates, regular and responsible work is as necessary for women as it is for men.

The best cure for flappers is work. As a rule those who work do not flap.

The best remedy against vamps is work. For, while it can be done, it is rather difficult to work and vamp at the same time.

The best medicine for dissatisfied wives is work. Probably as many women drift into one corner of the eternal triangle because of having no regular occupation as for any other reason.

That so many women past fifty become restless, soured and dissatisfied is because they have never learned any trade or profession.

And better than having any sort of life insurance money would it be, on the death of her husband, for a woman to have mastered some useful calling.

Of course, there are times; there are circumstances; and there are exceptions; but the general rule remains that nature has so constituted all human beings that, unless they are mainly engrossed in some kind of labor and service for their fellowmen, and that service of such a nature that their fellowmen are willing to pay them for it, the chances are strongly against their being healthy, decent and normal.

Faith is good and hope is better and love is best of all but no one or two of them or all three of them are of much avail to the man or woman who has not learned the joy of work.

Copyright, 1924, by The McClure Newspaper Syndicate.

GARRETT P. SERVISS ON PUBLIC SPEAKING

By Garrett P. Serviss,

THE shortest and easiest way seems to have been found to rival Demosthenes and Cicero without possessing the gifts of those distinguished ancients. Simply buy a book of prepared speeches — "hand-me-down" speeches they would have been called in the generation that laughed at the humor of Edward Harrigan.

"We publish," says a circular that I have received, "a collection of 100 prepared speeches, on the most-called-for subjects, for only $5.00, prepaid, or a single speech which we have already prepared, but not listed, for $1.25. Or we will prepare a speech especially for you on any desired subject at the rate of $4.00 per thousand words."

All the work, it is affirmed, "is done by college or university graduates, carefully studied by a competent literary critic and changes made where necessary."

"The greatest orators of history," goes on the circular, "borrowed material from others, and the majority of speeches delivered on the floors of Congress are prepared by a corps of research workers constantly engaged in their preparation in the Library of Congress."

If rumors are true, however, it is not often thought necessary to deliver these hard-boiled speeches "on the floor of Congress," but only to hand them over to the public through the courteous process of "permission print."

I read further: "We have sold over 50,000 speeches and have satisfied users among College Professors, County Superintendents of Schools, Teachers, Lawyers, Politicians and Members of Chambers of Commerce, Lodge and Fraternity Members, Club Managers and Mayors, Students, Club Members, Business and Professional men of every kind."

There is nothing new under the sun and no doubt the practice of delivering speeches prepared by somebody else is a very old one; for the world has always been full of pretenders, capable of finding gratification in wearing another person's honors. The orator's abilities are somewhat unevenly bestowed by nature, and when they are really possessed they confer a distinction which seems to offer a remarkable lure to persons who have not been similarly gifted. They do not always accompany the highest intellectual powers and strongest moral character, though sometimes they do.

Abraham Lincoln is an excellent example of the real speaker. Lack of academic training had no effect in diminishing the power that nature gave him, for together with the orator's instinct she bestowed upon him strength and clearness of thought, together with a solidity of character hardly less remarkable than that of George Washington.

What would Robert G. Ingersoll have said of buying a speech to deliver, or what would William Jennings Bryan say of it? Such men know what public speaking is, and in truth the public, too, knows a genuine speech from a genuine speaker when it hears it. The born speaker has a special kind of "personal magnetism," which is infused into his words and which is not to be confounded with elocutionary skill, or a talent for rhetorical declamation. It is an intellectual quality, lying deep in the mentality of its possessor

ONCE-OVERS

(Copyright, 1924, International Feature Service, Inc.)

DO SOMETHING NICE FOR MOTHER

You Dads with Daughters, do not spend so much money on them that you have to neglect their mother.

Of course Mother does not demand as much finery, but she needs some of the little bits of wearing apparel, fine and dainty, and certain toilet articles which mean so much to the majority of women.

Mother says you are not to spend more on her than is absolutely necessary, but just the same it pleases her when Dad brings her something every time he does Daughter.

It hurts to think that interest has been transferred, even to Daughter.

She wants to feel that she has a warm place in Dad's heart, that his thoughts turn to her, even when he purchases knick-knacks for the youngsters.

Daughters should be taught that mothers are to be thought of first.

Real mothers have a trying time of it at best.

When there is an opportunity to add a little brightness and joy to your wife's life, even if you must do constantly for the children, do it, old man.